

SOMERSET COUNTY

PENNSYLVANIA

W.P.A. CEMETERY READINGS:

A RECOMPILATION

CEMETERY SOURCE: SHADE TWP.

A PROJECT OF

MEYERSDALE PUBLIC LIBRARY

MEYERSDALE, PENNSYLVANIA

and

Ora L. Flaningam

CD-ROM Version

Copyright

April, 2006

BERKEBILE CEMETERY

[SD01]

Surname Given Dates Notes

E. L.

Kaim infant twin s&d/o J. & A. d-15JAN1901

Rafferty Samuel Earl 22OCT1919-27MAY1921

1-7-5

Rafferty Francis Henry 1DEC1930-18NOV1931

0-11-17

Thomas William age & dates unreadable

Thomas ? w/o William age & dates unreadable

Daryl Anne Reed

Hope M. Weigle

6/20/99

BUCKSTOWN CEMETERY

SD02 COPY 1

SITUATED IN SHADE TWP., SOMERSET CO., PA. NEAR THE VILLAGE OF BUCKSTOWN.

- 1 MARY LING PEBLEY 1849-1905
- 2 JOHN LING DIED NOV 20, 1890 42-3-18
- 3 ADALINE S. SORBER 1823-1849
- 4 IN MEMORY OF ISAAC DULL B. SEPT 24, 1841 D. MAY 15, 1845
- 5 ELIZA J. RANKIN 1861-1890
- 6 FRANK R. RANKIN 1833-1878
- 7 MAY E. RANKIN MAR 17, 1839-MAY 10, 1923
- 8 JOHN GEIGER 1842-1918
- 9 LYDIA HIS WIFE 1849-1927
- 10 SON 1832 [GEIGER?]
- 11 F. BARON MCCLEMMENS 1941-1941 (birth year could be 1841)
- 12 W. HENRY LAMBERT 1841-1896
- 13 ESTHER 1841-1925 [LAMBERT?]
- 14 SON ALBERT C. LAMBERT 186 -1896
- 15 SON CASPER 1872-1872 [LAMBERT?]
- 16 MARGARET GROVE B. OCT 3, 1811, D. SEPT 26, 1869
- 17 SAMUEL GROVE B. FEB 2, 1815 D. JAN 9, 1901
- 18 INFANT SON OF D. & P. KOONTZ D. 1848
- 19 ALEXANDER SON OF L. & M. SORBER D. OCT 15, 1917 2-1-15
- 20 DAVID FINLEY D. APR 24, 1947 42 YRS
- 21 EDWARD SON OF C. & S. LAMBERT D. FEB 28, 1839 3-11-3
- 22 (IN MEMORY OF WILLIAM SON OF JACOB & EVA BRUBAKER D. DEC 31, 1843
5 MO 15 DA
- 23 IN MEMORY OF HENRY SON OF JOHN & MARY LAMBERT D. NOV 5, 1834 1 MO 27 DA
- 24 AARON SPANGLER B. MAR 20, 1828 D. DEC 28, 1896
- 25 HENRIETTA MILLER B. SEPT 3, 1824 D. AUG 19, 1905
- 26 WIFE OF AARON SPANGLER
- 27 HENRY C. LAMBERT MAR 20, 1878-FEB 17, 1942 [1892?]

- 18 MYRTLE P. GROVE DEC 1892 6-9-18
- 29 ZACH T. LAMBERT B. MAY 1847 D. DEC 31, 1902
- 30 SUSANNA HIS WIFE B. NOV 19, 1852 D. JAN 23, 1900
- 31 BERTHA MAY DAU OF Z. T. & S.E. LAMBERT D. DEC 9, 1876 4-8-12
- 32 LYDIA WIFE OF JOHN LAMBERT D. OCT 23, 1848 36-1-14
- 33 OUR FATHER JOHN LAMBERT D. SEPT 21, 1873 80-4-20
- 34 CHARLES W. 1830-1920 (last name either Lambert or Williamson)
- 35 SUSAN B. WILLIAMSON 1836-1920
- 36 SUSAN BLANCH WILLIAMSON 1877-1913
- 37 GRACE A. WILLIAMSON 1871-1885
- 38 IN MEMORY OF PETER SON OF JOHN & MARY LAMBERT D. NOV 22, 1832 7 MO 6 DA
- 39 IN MEMORY OF JOHN & MARY LAMBERT D. NOV 22, 1832 4-8-24
- 40 IN MEMORY OF JULIAN DAU OF JOHN & MARY LAMBERT D. APR 4, 1831 9 MO 3 DA
- 41 (IN MEMORY OF ELIZABETH DAU OF JOHN & MARY LAMBERT D. OCT 22, 1832
8-5-1
- 42 HARRIET D OF J. & M. RYAN APR 13, 1852 1 MO 8 DA
- 43 SUSAN DAU OF S. & S. FLEGLE D. MAY 25, 1856 1 MO 12 DA
- 44 LUCINDA DAU OF LAMBERT D. MAY 29, 1856 9 MO 5 DA
- 45 HENRY MEYERS JULY 10, 1859-SEPT 27, 1932
- 46 IRENE HIS WIFE OCT 10, 1867-JAN 29, 1932
- 47 JACKIE LEE MEYERS MAR 25, 1941 -----
- 48 HENRY KOHN DIED OCT 15, 1900 82-6-20
- 49 ELDER K. K. SON OF C. & S. WILLIAMSON D. APR 12, 1871 4-9-3
- 50 CHARLES H. WILLIAMSON D. JAN 26, 1876 88-5-4
- 51 ANNA REBECCA WILLIAMSON D. APR 4, 1854 56-2-1
- 52 MARY ANN DAU OF REV. G.W. & S. CUPP AGED 8 YRS MO 13 DAYS
- 53 SARAH A. DAU OF REV. G.W. & S. CUPP 8-2-17
- 54 LENA MUSSER
- 55 SAMUEL BROWN 1824-1900
- 56 MARY RICHARDSON 1827-1905

- 57 JOHN B. RICHARDSON 1823-1897
- 58 CHARLES SORBER D. JULY 9, 1898 64-5MO
- 59 MARY WIFE OF C. STOY D. OCT 2, 1904 82-9-29
- 60 CONRAD STOY D. APR 16, 1897 77-8-29
- 61 BESSIE BLANCHE DAU OF D.W. & G.M. WILLIAMSON DEC 25, 1895-SEPT 6, 1900
- 62 FRESH GRAVE
- 63 NATHANIEL CRISSEY 1856-1925
- 64 BERTIE V. SON OF D.W. & V. MILLER B. FEB 14, 1903-SEPT 21, 1905
- 65 EVA C. DAU OF J. & E. LAPE B. JULY 7, 1880 D. FEB 9, 1901
- 66 ONE GRAVE NOT MARKED ADULT
- 67 ELIZABETH WIFE OF JEFFERSON LAPE B. AUG 25, 1849-FEB 19, 1901
- 68 MAE SORBER HUNT 1894-1923
- 69 SUSAN WIFE OF FRANK SORBER D. DEC 10, 1902 26-11-15
- 70 GRACE E. SORBER D. DEC 21, 1907 6-11-12
- 71 DANIEL G. SON OF C. & E. WAGNER D. OCT 30, 1900 20-8-29
- 72 MOTHER ELIZABETH WAGNER 1848-1929
- 73 FATHER CHARLES A. WAGNER 1849-1925 (SOL)
- 74 ELSWORTH LING JULY 27, 1861-JULY 31, 1933
- 75 ALMIRA LING APR 21, 1854-JAN 1, 1926
- 76 MYRTLE B. DAU. OF E. & A.C. LING D. NOV 11, 1905 19-1-15
- 77 M.D. REEL 1856-1925
- 78 MARGARET E. REEL 1850-1900
- 79 ORANGE J. SORBER 1874-1921
- 80 GERTRUDE C. HIS WIFE 1882 --
- 81 DANIEL WAGNER 1827-1920
- 82 FATHER WILLIAM M. STATLER JAN 9, 1827-DEC 30, 1905
- 83 MOTHER CATHERINE STATLER MAY 28, 1836-MAY 20, 1917
- 84 MARGARET WAGNER D. OCT 26, 1907 64-5-8
- 85 DAVID J. WAGNER D. OCT 25, 1912 77-7-3
- 86-87 BETTY & ELSWORTH INFANTS OF H.F. & NOBIA LING 1921-1922

- 88 ONE ADULT NOT INSCRIBED
- 89 MARTIN LUTHER BRICKER AUG 25, 1849-DEC 23, 192 ?
- 90 ONE ADULT NOT INSCRIBED
- 91 IRVIN SORBER 1880-1917
- 92 INFANTS OF EVELYN & ETHELYN DAU OF C.B. & A. T. STATLER D. JUNE 15, 1917
- 93 PAUL R. SON H.F. & R. SPANGLER D. DEC 25, 1905 7 days
- 94 MARIE LAMBERT JUNE 2, 1830-AUG 18, 1925
- 95 EDWARD LAMBERT JULY 3, 1829-MAY 15, 1914
- 96 REBECCA STATLER SOREFF MAR 23, 1856-JAN 13, 1933
- 97 JONATHAN SORBER SEPT 15, 1844- MAY 14, 1911 (SOL)
- 98 ANNIE GROVE 1852-1928
- 99 GEORGE W. GROVE 1850-1928
- 100 CHARLES W. LAMBERT OCT 28, 1864-JAN 24, 1935
- 101 JAMES H. WILLIAMSON 1863-1933
- 102 CHARLES W. WILLIAMSON 1861-1935
- 103 NORWAN G. RICHARDSON 1862-1936
- 104 ROBERT L. RICHARDSON 1866-1941
- 105 IDA M. GROVE 1877-1939
- 106 LAWRENCE GROVE 1878-19

OCT 21, 1945
E.C.S W.H.D.

BUCKSTOWN CEMETERY 5D 02 COPY 2

SITUATED IN SHADE TWP., SOMERSET CO., PA. NEAR THE VILLAGE OF BUCKSTOWN.

MARY LING PEBLEY 1849-1905

JOHN LING DIED NOV 20, 1890 42-3-18

ADALINE S. SORBER 1823-1849

IN MEMORY OF ISAAC DULL B. SEPT 24, 1841 D. MAY 15, 1845

ELIZA J. RANKIN 1861-1890

FRANK R. RANKIN 1863-1878

MAY E. RANKIN MAR 17, 1839-MAY 10, 1923

john GEIGER 1842-1918

LYDIA HIS WIFE 1849-1927

SON 1892

F. BARON MCCLEMENS 1941-1941 (birth year could be 1841)

M. HENRY LAMBERT 1841-1896

ESTHER 1841-1925

SON ALBERT C. LAMBERT 186 -1896

SON CASPER 1872-1872

MARGARET GROVE B. OCT 3, 1811, D. SEPT 26, 1869

SAMUEL GROVE B. FEB 2, 1815 D. JAN 9, 1901

INFANT SON OF D. & P. KOONTZ D. 1848

ALEXANDER SON OF L. & M. SORBER D. OCT 15, 1817 8-1-15

DAVID FINLEY D. APR 24, 1847 42 YRS

EDWARD SON OF C. & S. LAMBERT D. FEB 28, 1839 3-11-3

IN MEMORY OF WILLIAM SON OF JACOB & EVE BRUBAKER D. DEC 31, 1843
5 MO 15 DA

IN MEMORY OF HENRY SON OF JOHN & MARY LAMBERT D. NOV 5, 1834 1 MO 27 DA

AARON SPANGLER B. MAR 20, 1828 D. DEC 28, 1896

HENRIETTA MILLER B. SEPT 3, 1824 D. AUG 19, 1905

WIFE OF AARON SPANGLER

HENRY C. LAMBERT MAR 20, 1878-FEB 17, 1842

MYRTLE P. GROVE DEC 1892 6-9-18
ZACH T. LAMBERT B. MAY 1847 D. DEC 31, 1902
SUSANNA HIS WIFE B. NOV 19, 1852 D. JAN 23, 1900
BERTHA MAY DAU OF Z. T. & S.E. LAMBERT D. DEC 9, 1876 4-8-12
LYDIA WIFE OF JOHN LAMBERT D. OCT 23, 1848 36-1-14
OUR FATHER JOHN LAMBERT D. SEPT 21, 1873 80-4-20
CHARLES W. 1830-1920 (last name either Lambert or Williamson)
SUZAN B. WILLIAMSON 1836-1920
SUSAN BLANCH WILLIAMSON 1877-1913
GRACE A. WILLIAMSON 1871-1935
IN MEMORY OF PETER SON OF JOHN & MARY LAMBERT D. NOV 22, 1832 7 MO 6 DA
IN MEMORY OF JOHN & MARY LAMBERT D. NOV 22, 1832 4-8-24
IN MEMORY OF JULIAN DAU OF JOHN & MARY LAMBERT D. APR 4, 1831 9 MO 3 DA
IN MEMORY OF ELIZABETH DAU OF JOHN & MARY LAMBERT D. OCT 22, 1832
8-5-1
HARRIET D OF J. & M. RYAN APR 13, 1852 1 MO 8 DA
SUSAN DAU OF S. & S. FLEGLE D. MAY 25, 1853 1 MO 12 DA
LUCINDA DAU OF LAMBERT D. MAY 29, 1856 9 MO 5 DA
HENRY MEYERS JULY 10, 1859-SEPT 27, 1932
IRENE HIS WIFE OCT 10, 1867-JAN 29, 1932
JACKIE LEE MEYERS MAR 25, 1941 -----
HENRY KOHN DIED OCT 15, 1900 82-6-20
ELMER K. K. SON OF C. & S. WILLIAMSON D. APR 12, 1871 4-9-3
CHARLES H. WILLIAMSON D. JAN 26, 1878 83-5-4
ANNA REBECCA WILLIAMSON D. APR 4, 1854 53-2-1
MARY ANN DAU OF REV. G.W. & S. CUPP AGED 8 YRS MO 13 DAYS
SARAH A. DHU OF REV. G.W. & S. CUPP 8-2-17
LENA MUSSER
SAMUEL BROWN 1824-1900
MARY RICHARDSON 1827-1905

JOHN B. RICHARDSON 1823-1897
CHARLES SORBER D. JULY 9, 1898 64-5MO
MARY WIFE OF C. STOY D. OCT 2, 1904 82-9-29
CONRAD STOY D. APR 16, 1897 77-8-29
BESSIE BLANCHE DAU OF D.W. & G.M. WILLIAMSON DEC 25, 1895-SEPT 6, 1900
FRESH GRAVE
NATHANIEL CRISSEY 1856-1925
BERTIE V. SON OF D.W. & V. MILLER B. FEB 14, 1903-SEPT 21, 1905
EVA C. DAU OF J. & E. LAPE B. JULY 7, 1880 D. FEB 9, 1901
ONE GRAVE NOT MARKED ADULT
ELIZABETH WIFE OF JEFFERSON LAPE B. AUG 25, 1849-FEB 19, 1901
MAE SORBER HUNT 1894-1923
SUSAN WIFE OF FRANK SORBER D. DEC 10, 1902 26-11-15
GRACE E. SORBER D. DEC 21, 1907 6-11-12
DANIEL G. SON OF C. & E. WAGNER D. OCT 30, 1900 20-8-29
MOTHER ELIZABETH WAGNER 1848-1929
FATHER CHARLES A. WAGNER 1849-1925 (SOL)
ELSWORTH LING JULY 27, 1861-JULY 31, 1933
ALMIRA LING APR 21, 1854-JAN 1, 1926
MYRTLE B. DAU. OF E. & A.C. LING D. NOV 11, 1905 19-1-15
M.D. REEL 1856-1925
MARGARET E. REEL 1850-1900
ORANGE J. SORBER 1874-1921
GERTRUDE C. HIS WIFE 1892 --
DANIEL WAGNER 1827-1920
FATHER WILLIAM M. STATLER JAN 9, 1827-DEC 30, 1905
MOTHER CATHERINE STATLER MAY 28, 1836-MAY 20, 1917
MARGARET WAGNER D. OCT 26, 1907 64-5-6
DAVID J. WAGNER D. OCT 25, 1912 77-7-3
BETTY & ELSWORTH INFANTS OF H.T. & NOBA LING 1921-1922

ONE ADULT NOT INSCRIBED

MARTIN LUTHER BRICKER AUG 25, 1849-DEC 23, 192 ?

ONE ADULT NOT INSCRIBED

IRVIN SORBER 1880-1917

INFANTS OF EVELYN & ETHELYN DAU OF C.B. & A. T. STATLER D. JUNE 15, 1917

PAUL R. SON H.E. & R. SPANGLER D. DEC 25, 1905 7 days

MARIE LAMBERT JUNE 2, 1830-AUG 18, 1925

EDWARD LAMBERT JULY 3, 1829-MAY 15, 1914

REBECCA STATLER SORBER MAR 23, 1856-JAN 13, 1933

JONATHAN SORBER SEPT 15, 1844- MAY 14, 1911 (SOL)

ANNIE GROVE 1852-1928

GEORGE W. GROVE 1850-1928

CHARLES W. LAMBERT OCT 28, 1864-JAN 24, 1935

JAMES H. WILLIAMSON 1863-1933

CHARLES W. WILLIAMSON 1861-1935

NORMAN G. RICHARDSON 1862-1936

ROBERT L. RICHARDSON 1866-1941

IDA M. GROVE 1877-1939

LAWRENCE GROVE 1878-19

OCT 21, 1945
E.C.S W.H.D.

Buckston Cemetery
Buried in Shade Top Somerset Co Pa near the village of Buckston

Mary Lucy Pebley 1849 1905 -

John Lucy Reed Nov 20 1890 42 - 3-18

Adaline S Sorber 1823 - 1849

Mary G Isaac Dull 13 Sept 24 1841

D May 16 1845 7 - 722 -

Ely J Rankin 1861 - 1890

Frank R Rankin 1833 - 1878

May E Rankin Nov 17 1839 May 10 1923

John Geiger 1842 1918

Ryder his wife 1879 - 1927

Son 1892

F Baron Mc Clements 1941 - 1941

70 Henry Lambert 1841 1896

Ester 1841 - 1925

Dr Albert C Lambert 186 - 1896

Dr Casper 1872 - 1872

Margaret Moore B Oct 3 1811 D Sept 26 1869

Samuel Moore B Feb 2 1815 D Jan 9 1901

Infant son of D & P Cooney D 1848

Alexander son of L & M Sorber Doctr - 1817 - 8 - 15

David Smiley D Apr 27 1847 42 yrs

Edward son of R & S Lambert D Feb 28 1839 - 3-11-3

Mary William son of William son of Jacob & Eve Brubaker

D Dec 31 1843 3 mo 15 d

2/ The men of Henry son of John & Mary Lambert
 D Nov, 5 1834 1 mo 27 da
 Aaron Spangler B Nov 20 1828 & Dec 28 1896
 Henrietta Miller B Sept 3 1824 & Aug 19 1905
 wife of Aaron Spangler
 Henry C Lambert Mar 20 1878 Feb 17 1842
 Myrtle P. Good Dec 1 1842 6-9-18
 Gable T Lambert B May, 1847 & Dec 31 1902
 Susanna his wife B Nov 19 1852 & Jan 23 1910
 Bertha May Daug of J T + S E Lambert & Dec 9 1864 - 8-12
 Lydia wife of John Lambert & Oct 23 1848 36-1-14
 Our father John Lambert & Sept 21 1873 80-4-20,
 Charles W ^(Lambert) 1830 - 1920
 Susan B 1806 - 1920
 Susan Blanche 1877 1913
 Grace A 1871 - 1920
 The men of Peter son of John + Mary Lambert & Nov 22 1832
 7 - mo 6 d.
 The men of John & Mary Lambert & Nov 22 1832 45-24
 The men of Julian Daug of John & Mary Lambert & Apr 4 1831 - 9 mo 3 d.
 The men of Elizabeth Daug of John & Mary " & Oct 22 1832 - 8-51
 Harriet D of J + M Ryans Apr 13, 1852 1 mo, 8 da
 Susan Daug of S + S Ryans 5 May 25 1853 1 mo 12 d
 Lucinda Daug Lambert 5 May 29 1856 9 mo 5 da

Henry Myers July 10 1859 Sept 27 1932

Greene his wife Oct 10 1867 Jan 29 1932

Jackie Lee Myers Mar 25 1941 - - -

Henry Kalms Dead Oct 15 1900 52-6-20 ²¹ wife was Nancy Ziefel
Mar 25 1816

Elmer H. K. Boy C & S Williamson D Apr 12 1871 4-9-3

Charles H. Williamson D Jan 26 1878 53-5-4

Anna Rebecca Williamson D Apr 4 1854 53-2-1

Mary Ann Daughter of Rev G W & S Cuff aged 8 yrs no 13 days

Sarah Ann Daughter of Rev G W & S Cuff 8-2-17 days

Lena Musser -

Samuel Brown 1824 1900

Mary Richardson 1827 1905

Wm B Richardson 1820 1897

Charles Forbes D July 9 1898 64-5-0

Mary wife of C Stoy D Oct 2 1904 52-9-29

Conrad Stoy D Apr 16 1897 77-8-29

Bessie Blanche Daughter of D W & G M Williamson

Dec 25 1895 Sept 6 1900

Fresh Grove

Nathaniel Cursey 1856 1925

Bertie A Daughter of D W & V Miller B F M. 14 1903 Sept 21 1905

Eva C Daughter of J & E Pope B July 7 1880 D Feb 9 1901

no grave not marked adult

Elizabeth wife of Jefferson Pope B Aug 25 1849 Feb 19 1901

A¹⁰⁷ Mae Dorber Hunt 1894 1923

Susan wife of Frank Sorber D Dec 10 1922 26-11-15

Grace E Sorber D Dec 21 1907 6-11-12

Daniel Son of E + E Wagner D Oct 30 1900 20-8-29

Mother Elizabeth Wagner 1848 - 1929

Father Charles A Wagner 1849 1925

Elsworth Ling July 27 1861 July 31 1933

Alvira Ling Apr 21 1864 Jan 1 1926

Myrtle B Daughter of E + A Ling D Nov 11 1905 19-1-15

M D Reel 1852 1925

Margaret E Reel 1850 - 1900

(Charles Wagner)

Orange J Sorber 1874 - 1921

Gertrude E Sorber 1892

Daniel Wagner 1827 1920

Father William W Halber June 9 1827 Dec 30 1905

Mother Catherine Statter May 28 1836 May 20 1917

Margaret Wagner D Oct 26 1907 64-5-5

Dorced J Wagner D Oct 25 1912 77-7-30

Betty + Elsworth Infants of H T + Nora Ling 1921 - 1922

one adult not remembered

Martin Luther Brecher Aug 25 1849 Dec 23 1922

one adult not remembered

Lavinia Sorber 1880 - 1917

Infants of Evelyn + Ethelwyn Daughter of A B + A J Statter

D. June 15 1917.

5 Paul R Son H E + R Spangled Dec 25 1905 7 days

Marie Lambert June 2 1830 Aug 15 1925

Edward Lambert July 3 1829 May 15 1914

Rebecca Staller Sorber Mar 23 1856 Jan 15 1933

Jonathan Sorber Sept 15 1844 May 19 1911 (Ad.)

Annie Grove 1852 - 1928

George W Grove 1850 1928

Charles W Lambert Oct 28 1864 Jan 24 1935

James H Wilbanson 1863 - 1933.

Charles W. Wilbanson 1861 - 1935

Norman G Richardson 1864 1936

Robert S Richardson 1866 1941

~~Grove~~ Ida M Grove 1877 1939

Lawrence Grove 1878 - 19

10 - Oct 21 1945
E C S W. H. D.

CROYLE FAMILY CEMETERY

[SD03]

Croyle Sidney 1821-1889

68

Croyle Jacob d-5AUG1886 ag-77

1809

Croyle Albert d-9JUN1866 ag-28-3-27 inscription, Civil War

13 Feb 1838

Croyl Mary Elizabeth d-30JUN1888 ag-49-

1839

CRUM / OLDHAM CEMETERY

[SD04]

Brown John M. 1951-1994	43
Crum Jesse 1849-1933	84
Miriam [Crum]1854-1923	69
Ida B. [Crum] d/o J. & M. d-25FEB1886 ag-2-2-16 inscription	9 Dec 1883
Emily [Crum] d/o J. & M. 16JUL1890-28SEP1911	21-1-12
Josephene [Crum] d/o J. & M. d-10APR1898 ag-3-3-29 inscription	12 Dec 1894
Gladys V. [Crum] d/o J. & M. d-18APR1898 ag-1-2-4 inscription	14 Feb 1897
Custer John 4JUL1838-13OCT1916 Pvt Co E 49 PA Vol Civil S.F.	78-3-9
Felix Peter d-14JUL1850 ag-65 yrs.	1785
Polly [Felix] w/o Peter d-18APR1884 ag-83-6-16	2 Oct 1800
Annie [Felix] d/o G.R. & A.C. d-30AUG1863 ag-3-2-16	14 Jun 1860
Ellen [Felix] d/o G.R. & A.C. d-9SEP1863 ag-5-2-18	12 Jun 1858
Felix James W. s/o J.I. & M. d-11DEC1870 ag-20-1-2	9 Nov 1850
Gloss George d-7MAR1838 ag-about 70 inscription	1768?
Barbara w/o George [Gloss] d-9JAN1852 ag-77-3-23	17 Sep 1774
Hankenson Solomon d-16SEP1897 ag-61-8-0 Co F 206th Reg PA Vol Civil War	16 Jan 1836
Helbig Leo V. 19APR1907-18SEP1933	24-4-30
Rufus [Helbig] 1871-1942	71
Mary [Helbig] 1880-1921	41
Lape Mary w/o Abm. d-25NOV1850 ag-38-1-10	15 Oct 1812
Layton Lydia 1832-1930	98
Lydia Pearl [Layton] 1881-1881	0
George [Layton] 1856-1947	91
Rebecca [Layton] 1858-1909	51
Lohr Emanuel T. 1845-1894	49
Sarah Felix [Lohr] w/o E. T. 1853-1926	73
Anuel [Lohr] d. 1885	
Irvin B. [Lohr] 1893-1900	7
B. [Lohr] 1894-1900	6
Maggie B. [Lohr] 26SEP1873-4MAR1916	42-5-7
Gladis B. [Lohr] d.? 9AUG1900 inscription	
MacDonald Smith E. 1875-1953	78
Myrtle E. [MacDonald] 1878-1960	82
Clara J. [MacDonald] 1906-1962	56
Oldham Collins 1886-1966 inscription	80
Gilbert [Oldham] 1892-1960 Co D 53rd Tel Bn WWII	68
Viola [Oldham] 1898-1975	77
Harrison [Oldham] 1857-1940	83
Hannah [Oldham] 1855-1909	54
Sewell G. [Oldham] 8JAN1909-14FEB1995 PA Reg Surveyor #6184 Windber	86-0-27
Brinham [Oldham] A. 1919-1978 Sgt 2539 AAF BU WWII	59
Parke N. [Oldham] 1907-1961	54
Jesse [Oldham] 1875-1941	66
Alda [Oldham] w/o Jesse d-17MAY1898 ag-23-2-17 inscription	28 Feb 1875
Bertha [Oldham] d/o J. & A.E. d-22AUG1898 ag-0-2-28 inscription	25 May 1898
Elizabeth [Oldham] w/o William d-17APR1864 ag-77-3-23	25 Dec 1786
Joseph [Oldham] 1850-1933	83
Minerva [Oldham] w/o Joseph 1857-1916	59

CRUM / OLDHAM CEMETERY

[SD04]

Rogers Lloyd 1898-1995	97
Beatrice [Rogers] 1902-1963	61
Stanley A. [Rogers] 1918-1958	40
Rowzer Eliza E. 20APR1848-24APR1904	56-0-4
Smith Roy F. 1898-1904	6
Samuel S. [Smith] 1867-1955	88
Abia [Smith] w/o Samuel 17MAR1901 ag-25-9-26 inscription	19 May 1875
Wagner Ollie M. w/o Ray 1891-1913	22
Young Casper d-1APR1853	
Barbra [Young] d-25OCT1881 ag-77-3-15	10 Jul 1804
Isaac [Young] d-8SEP1919 ag-85 yrs. inscription GAR	1834
Hannah [Young] w/o Isaac 1836-10APR1915 ag-78yrs. inscription	[OK]

Daryl Anne Reed
Hope M. Weigle
6/21/99

Daley Burial Plot, Shade Township

[SD05]

Transcribed by Daryl A. Reed and Leroy Baldwin on July 5, 1999.

Last Name	First Name	Date of Birth	Date of Death	Comments
DALEY	John	Jan 5 1887	age 72 yrs	
DALEY	Franklin	no dates	age 5 s/o J & E	
DALEY	Catherine	no dates	age 1yr 8mo d/o J & E	
DALEY	Peter	no dates	age 1mo s/o J & E	

1815

© 2000. Somerset County, PGenWeb.

DALY CEMETERY ALSO KNOWN AS POTTS CEMETERY

5006

SITUATED IN SHADE TWP., SOMERSET CO., PA. NEAR THE DALY CHRISTIAN CHURCH
(CHRISTIAN) ALSO KNOWN AS THE POTTS CEMETERY

- 1 SARAH, WIFE OF SAMUEL FLEGEL, BORN IN STONYCREEK TWP. FEBRUARY 10, 1833
DIED OCTOBER 7, 1901, AGED 68 YRS. 7 MO. 27 DA. [OK]
- 2 SAMUEL FLEGEL BORN AUGUST 22, 1829 DIED NOVEMBER 14, 1914 AGED 85 YRS. 2 MOS. 22 DA. [85-2-23]
- 3 ONE ADULT GRAVE NOT INSCRIBED
- 4 CHARLES PEBLEY 1856 - 19--
- 5 CATHERINE WIFE OF CHARLES PABLEY 1864-1928
- 6 NORMAN FLEEGLE, JANUARY 29, 1863 - NOVEMBER 30, 1930
- 7 CATHERINE McKINEY WIFE OF NORMAN FLEEGLE APRIL 23, 1876- n.d.
- 8 CLARA DAU. OF N.F. & C. FLEEGLE DIED MARCH 29, 1915
- 9 ELLEN DAU. OF N. & C. FLEEGLE DIED DECEMBER 4, 1901, AGED 2 MO. 25 DA.
- 10 TOBIAS GROVE DIED SEPTEMBER 12, 1897 AGED 70 YRS. 3 MO. 1 DA.
- 11 ONE CHILD GRAVE NOT INSCRIBED. RUBY DAUGHTER OF H. W. & M. C. FLEEGLE
DIED APRIL 4, 1907 AGED 1 YR. 3 MOS. 3 DAYS
- 12 BENJAMIN F. BENDER MARCH 2, 1897 AGED 74 YRS. 1 MO. 26 DA. (SOLDIER)
- 13 SARAH BENDER DIED MAY 20, 1905 AGED 81 YRS. 6 MOS. 6 DAYS
- 14 HOWARD F. WILL DIED SEPTEMBER 18, 1902 AGED 4 YRS. 1 MO. 10 DAYS
- 15 MARGARET J. WILL DIED JANUARY 2, 1906, AGED 32 YRS. 2 MOS 25 DAYS
- 16 ISAAC MANGES FEBRUARY 1, 1852 - JANUARY 25, 1926
- 17 Robert son of Joseph & Laura Troxell September 2, 1908 - Sept. 14, 1908
- 18 BERT MANGES DIED JULY 27, 1910 AGED 32 YRS. 3 MOS. 19 DA.
- 19 TWO ADULT GRAVES NOT INSCRIBED
- 20 REV. JEPHTAH POTTS, DIED AUGUST 21, 1883, AGED 74 YRS. 7 MOS 13 DAYS
- 21 WILLIAM SON OF J. & M. POTTS DIED NOVEMBER 9, 1845 AGED 10 YRS. 11 MO. 21 DAYS
- 22 INFANT SON OF E. & M.A. FLEGEL DIED APRIL 11, 1891
- 23 INFANT SON OF E. & M. A. FLEGEL DIED AUGUST 19, 1880
- 24 TWO CHILDRENS GRAVES NOT INSCRIBED
- 25 EWALT FLEGEL BORN DECEMBER 30, 1856 DIED FEBRUARY 11, 1926
- 26 MARGARET A. BENDER WIFE OF EWALT FLEGEL BORN JANUARY 22, 1861 DIED SEPT. 25, 1923 [1923?]
- 27 REBECCA WIFE OF W. S. FLEEGLE DIED OCTOBER 31, 1923 AGED 62 YRS. 10 MO. 25 DA.

- 28 WILLIAM FLEEGLE DIED APRIL 8, 1926 AGED 65 YRS. 3 MOS. 21 DAYS
- 29 ONE ADULT NOT INSCRIBED
- 30 CHANCEY FLEEGLE DIED MARCH 27, 1894 AGED 39 YRS. 4 MOS. 23 DAYS
- 31 HATTIE DAU. OF L. D. & J. SINE DIED DECEMBER 19, 1893 AGED 11 YRS. 2 MO. 25 DA
- 32 ONE ADULT GRAVE NOT INSCRIBED
- 33 GEORGE FRAZIER BORN AUGUST 1, 1875 DIED DECEMBER 25, 1903
- 34 INFANT DAU. OF MR. & MRS. GEORGE GRAZIER DIED FEBRUARY 10, 1907 [FRAZIER?]
- 35 LORENZA, SON OF WILLIAM & E. PEBLEY DIED OCTOBER 15, 1884 AGED 1 MO.
- 36 CHARLOTTE WIFE OF GEORGE PEBLEY DIED APRIL 5, 1905, AGED 50 YRS. 4 MOS. 22 DAYS
- 37 GEORGE PEBLEY DIED MAY 12, 1910 AGED 78 YRS. 5 MOS. 23 DAYS
- 38 MARY WIFE OF GEORGE PEBLEY DIED MAY 20, 1894, AGED 61 YRS. 10 MOS. 5 DAYS
- 39 BARBARA WIFE OF HENRY MOYER, DIED MAY 15, 1884 AGED 29 Yrs. 11 mo. 8 days
- 40 LILLIAN M. POTTS BORN MAY 3, 1889 DIED SEPTEMBER 23, 1911
- 41 SYLVESTER POTTS BORN MAY 20, 1852 DIED JANUARY 3, 1916
- 42 SUSAN REEL WIFE OF S. POTTS, BORN NOVEMBER 16, 1863 DIED MARCH 3, 1893
- 43 ADLIN E. WIFE OF WILLIAM SMALL DIED MARCH 2, 1877 AGED 47 YRS. 7 MO. 9 DAYS
- 44 WILLIAM SMALL SR. DIED JUNE 29, 1899, AGED 80 YRS. 8 MO. 27 DAYS.
- 45 JACOB J. MANGES 1843 - 1918
- 46 SUSAN S. SMALL WIFE OF JACOB J. MANGES 1854 - 1923
- 47 ELMA F. DAU. OF W. (U ?) S. & N. E. Lehman, DIED FEBRUARY 26, 1900 AGED 3 YRS.
- 48 HARRY L. MANGES APRIL 8, 1873 - AUGUST 8, 1878
- 49 HULDA MANGES JANUARY 10, 1882 - MARCH 10, 1883
- 50 EUGENE SON OF L. W. & P. A. HUSTON DIED (?) DECEMBER 25, 1917
- 51 ONE ADULT GRAVE NOT INSCRIBED
- 52 JACOB D. GORDON 1863-19--
- 53 MARY E. SHAFFER WIFE OF JACOB D. GORDON 1863-1928
- 54 W. H. HITECHEW NOVEMBER 19, 1885
- 55 CLARA E. GORDON WIFE OF W. H. HITECHEW JULY 28, 1889 - MARCH 5, 1915
- 56 TWO ADULT GRAVES NOT INSCRIBED

- 57 JACOB A. MANGES 1846-1932 CO. M. 12 PA. VOL. CAVELRY (SOLDIER)
- 58 SUSAN WIFE OF J. A. MANGES DIED JANUARY 30, 1919 AGED 69 YRS. 4 MOS. 28 DA.
- 59 ^{IDA?}
60 DA DAU. OF J. A. & S. L. MANGES DIED DECEMBER 17, 1912, AGED 30 YRS. 1 MO. 18 DA.
- 61 BERT SON OF J. A. & S. L. MANGES DIED APRIL 25, 1874, AGED 6 MO. 3 DA.
- 62 DAVID SON OF J. A. & S. L. MANGES DIED DECEMBER 28, 1881 AGED 6 MO.
- 63 GOLDIE DAU. OF GEORGE & CORA EDMISTON MAY 15, 1900 - AUGUST 12, 1900
- 64 TWO ADULT GRAVES NOT INSCRIBED
- 65 SOLOMON FELTON DIED FEBRUARY 2, 1893 AGED 36 YRS. 2 MO. 29 DA.
- 66 ANNIE WIFE OF GEORGE BENCE DIED FEBRUARY 12, 1889 AGED 32 YRS. 4 Mo. 22 DAYS
- 67 GEORGE BENCE DIED JULY 29, 1912 AGED 54 YRS. 10 MO. 5 DAYS
- 68 STANTON E. SON OF L. & N. PEBLEY DIED AUGUST 10, 1917 AGED 2 MO. 13 DAYS.
- 69 KLINE PEBLEY JANUARY 1889 - OCTOBER 29, 1916
- 70 GEORGE W., SON OF JOHN & CATHERINE BUCH MARCH 16, 1872 AGED 4 YRS. 3 MO. 22 DAYS
- 71 ONE CHILD & ONE ADULT GRAVE NOT INSCRIBED
- 72 ORIN, SON OF J. C. & C. LAMBERT DIED APRIL 25, 1902 AGED 21 YRS. 10 MO.
- 73 ^{IRVIN}
74 IRVIN SON OF J. C. & C. LAMBERT DIED DECEMBER 13, 1887 AGED 20 YRS. 7 MO. 5 DA.
- 75 WILLIAM SON OF J. C. & C. LAMBERT DIED MARCH 11, 1872 AGED 1 YR. 5 MO. 20 DAYS
- 76 NORMAN SON OF J. C. & C. LAMBERT DIED MAY 11, 1889 AGED 7 Mo. 4 DAYS
- 77 CATHERINE WIFE OF JOHN GROVE DIED APRIL 23, 1871, AGED 68 YRS. 8 MO. 5 DAYS
- 78 JOHN GROVE DIED JANUARY 24, 1880 AGED 84 YRS 7 MO. 13 DA.
- 79 VICTOR LAMBERT SON OF J. W. & M. A. CRISSEY DIED JULY 4, 1894 AGED 9 MO. 29 DA.
- 80 ONE CHILDS GRAVE NOT INSCRIBED
- 81 FOUR DEAR J. CALVIN JR. INFANT SON OF J. C. & H. M. DEANER JANUARY 24-SEPT. 26, 1914
- 82 DAVID LAMBERT DIED NOVEMBER 27, 1917 aged 80 YRS. 6 MO. 6 DAYS (SOLDIER)
- 83 MARY WIFE OF D. C. LAMBERT DIED JUNE 15, 1906 AGED 72 YRS. 10 MOS. 5 DAYS
- 84 PETER W. SON OF D. & M. LAMBERT DIED MARCH 14, 1872, AGED 7 MO. 21 DAYS
- 85 HARRY SON OF D. & M. LAMBERT DIED DECEMBER 3, 1868 AGED 3 YRS. 11 MO. 13 DA.
- 86 ²⁴
87 JOHN W. SON OF D. & M. LAMBERT DIED NOVEMBER 18, 1863 AGED 5 YRS. 8 MO. 18 DAYS
- 88 SUSAN C. DAU. OF D. & M. LAMBERT DIED OCTOBER 31, 1889 AGED 24 YRS. 6 Mo. 20 DA
- 89 ONE ADULT GRAVE NOT INSCRIBED

87 NINE ADULT GRAVES NOT INSCRIBED (ONE WITH A SOLDIER'S MARKER)

[50-8-3]

88 ISRAEL BURKET BORN APRIL 20, 1816 DIED DECEMBER 24, 1866 AGED 50 YRS. 8 Mo. 4 D

89 HESTER WIFE OF WESLEY SHULL DIED SEPTEMBER 16, 1885, AGED 29 YRS. 7 MO. 20 DAYS

90 JOHN FELTON 1844-1918

91 MARIA WIFE OF JOHN FELTON 1849-1924

92 BERTHA M. DAU. OF J. & M. FELTON DIED JULY 11, 1889, AGED 3 MOS. 21 DAYS

93 ELIZA DAU. OF J. & M. FELTON DIED DECEMBER 8, 1890, AGED 15 YRS. 4 MO. 2 DAYS

94 ONE ADULT AND ONE CHILDS GRAVE NOT INSCRIBED

95 MARY ANNE P. DAU. OF JOB. & ELIZABETH THOMAS BORN AUGUST 15, 1887 DIED MARCH 15
1888

96 ONE ADULT & TWO CHILDRENS GRAVES NOT INSCRIBED

97 JOHN B. DALY 1890 - 1923 PVT. CO. B. 325 INF. (W.W.VET)

98 HENRY M. DALY DIED APRIL 2, 1899, AGED 35 YRS. 8 DAYS

99 WILLIAM R. SON OF H. W. & E. M. DALY DIED AUGUST 23, 1889, AGED 2 YRS. 8 MO. 6

100 MARTHA WIFE OF SAMUEL MANGES DIED APRIL 11, 1872 AGED 17 YRS. 8 MO. 6 DAYS

101 ANN WIFE OF ADAM BENICE DIED FEBRUARY 8, 1896, AGED 70 YRS. 7 MO. 27 DAYS

102 ADAM BENICE CO. K. 6th PA. H. A. (SOLDIER) n.d.

103 TWO CHILDRENS GRAVES NOT INSCRIBED

104 INFANT SON OF ISAAC & CATHERINE MANGES APRIL 8, 1878

105 ONE CHILDS GRAVE NOT INSCRIBED

106 EUGENE F. SON OF GEORGE C. PEBLEY & WIFE BORN JULY 9, 1913 DIED SEPTEMBER 24, 19

107 EIGHT CHILDREN & ONE ADULT GRAVES NOT INSCRIBED

108 LEORA DAU. OF IRA & PEARL V. RAGER MARCH 26, 1925 - NOVEMBER 13, 1925

109 PEARL V. WIFE OF IRA RAGER JULY 19, 1901 - JULY __, 1930

110 TWO CHILDREN & ONE ADULT GRAVES NOT INSCRIBED

111 RICHARD MERLE KISIC DIED MARCH 15, 1931 - AGED 1 YR. 20 DAYS

112 ELMER R. PEBLEY 1897 - 1918 (W.W.VET.)

113 CLARENCE F. PEBLEY 1919

114 WILA GRACE, DAU. OF MICHAEL & JENNIE TIGMIC 1925 - 1926

GOHN-WILT CEMETERY

[SD07]

Bash John d-12JUL1866 ag-59-7-4	8 Dec 1806
Elizabeth d-22SEP1887 ag-75-0-23	28 Aug 1812
Brubaker Jacob d-15JAN1896 ag-74-10-24	22 Feb 1821
Eve w/o Jacob d-5NOV1885 ag-64-4-19	17 Jun 1821
Frankie s/o J. & E. d-19SEP1859 ag-0-0-12	7 Sep 1859
Sarah d/o J. & E. d-2MAY1861 ag-7-8-0	2 Sep 1853
Charles s/o J. & E. d-9MAY1861 ag-9-11-0	9 Jun 1851
Martha d/o J. & E. d-1JUN1861 ag-4-0-0	1 Jun 1857
Cable Samuel 1834-	
Nancy 1834-1919	85
George s/o S. & N. d-25SEP1868 ag-2-10-2	23 Nov 1865
Franklin P. s/o J. & E. d-7OCT1876 ag-12-7-0	7 Mar 1864
Godfrey 1807-6FEB1875	68
Nancy w/o Godfrey 14MAR1811-8MAY1882	71-1-24
Godfrey s/o G. & N. 4APR1855-24SEP1874	19-5-19
Jacob s/o ? & C. d-11JAN1823 ag-0-4-22	20 Aug 1822
Sarah d/o S. & M. d-8AUG1862 ag 0-10-1	7 Oct 1861
Margaret E. d/o S. & M. d-13NOV1880 ag-7-0-6	7 Nov 1873
Rebecca J. d/o S. & M. d-20NOV1880 ag-17-6-10	10 May 1863
Benjamin H. s/o S. & M. d-5DEC1880 ag-11-9-15	20 Feb 1869
Henry d-29OCT1868 ag-62-7-23	6 Mar 1806
Susan d-5NOV1885 ag-75-5-2	3 Jun 1810
Joseph d-14JUL1890 ag-60-8-25 inscription	19 Oct 1829
Sarah d-20AUG1923 ag-91-2-10	10 Jun 1832
Washington d-29DEC1848 ag-19-9-0	29 Mar 1829
Charles d-27JAN1849 ag-1-4-5	22 Sep 1947
Mary d-2FEB1849 ag-12-6-10	23 Jul 1836
Christian d-5FEB1849 ag-17-0-10	26 Jan 1832
Sarah d-25MAY1856 ag-15-0-14	11 May 1841
Emma d/o D. & C. d-2JAN1872 ag-0-0-20	1 Jan 1872
Sarah w/o Joseph d-28APR1898 ag-44-4-8	20 Dec 1853
Gohn Ellen w/o F.A. 11APR1858-29MAY1894	36-1-18
Norman s/o F.A. & E. 9NOV1878-24NOV1878	0-0-15
Charles Albert s/o F.P. & Goldie d-20AUG1916 ag-7-6-7	13 Feb 1909
Haines Matthias d-5JAN1892 ag-65-2-0	5 Nov 1826
Sarah w/o Matthiasd-22AUG1880 ag-39-4-14	8 Apr 1841
Hains Louisa B. d/o M. & S. d-29DEC1866 ag-0-0-16	13 Dec 1866
Helm John F. d-20MAR1884 ag-21-1-24Co. L (or E.) 21 PA	25 Jan 1863
Jones Ida d/o W.J. & C. d-26JAN1876? ag-4-0-6	20 Jan 1872
Koontz Jacob S. d-12AUG1886 ag-3-1-13 children of N. & M. E.	30 Jan 1883
Alwishes W. d-15AUG1886 ag-1-14-24 inscription	22 May 1884
Lohr Joseph H. d-18MAR1893 ag-19-11-0	18 Apr 1873
Mack Mary A. d-27MAR1898 ag-56-6-17	10 Sep 1841
N. E.	
Penrod Henry d-25FEB1885 ag-53-11-14	11 Mar 1831
Ream Susan w/o W. B. d-13MAR1903 ag-72-4-15	26 Oct 1830
Shull? Joseph d-8JUN1873 ag-56-2-5	3 Apr 1817
? M. d-31MAR1861 ag-17-2-18	13 Jan 1844
Specht Emanuel 1820-1916	96
Catharine w/o Emanuel 1827-1915	88
Margaret d-1SEP1894 ag-42-9-5	27 Nov 1851
Andrew d-1SEP1856 ag-74-11-19	13 Sep 1781
Margaret w/o Andrew d-26APR1876 ag-89-7-21	5 Sep 1786

GOHN-WILT CEMETERY

[SD07]

George d-27MAR1880 ag-71-9-13	14 Jul 1808
Sarah w/o George d-19JUN1860 ag-64-1-14	5 May 1796
Stump David 5OCT1825-3FEB1893	67-03-29
Priscilla w/o John d-29DEC1883 ag-89-6-5	24 Jun 1794
Josiah d-1JUL1902 ag-73-5-8	23 Jan 1829
Wilt John J. d-14DEC1898 ag-77-6-18	26 May 1821
Caroline w/o John J. d-28JUN1908 ag-76-0-0	28 Jun 1832
Norman s/o J.J. & C. d-20FEB1874 ag-1-11-23	28 Feb 1872
Rachel d/o J.J. & C. d-15APR1885 ag-22-7-6	9 Sep 1862
Ida A. d/o J.J. & C. d-29JUL1890 ag-25-2-29	30 Sep 1865
Jacob s/o J.J. & C. d-9NOV1894 ag-49-9-29	11 Jan 1845
Edward d-25AUG1870 ag-22-2-21	4 Jun 1848
Joseph d-23JUN1873 ag-21-2-2	21 Apr 1852

5008

HOLY FAMILY ROMAN CATHOLIC CHURCH
AND CEMETERY. Church built in 1924.
FM Vilchinsky, Priest.
Hooversville, Pa. Shade $\frac{1}{4}$ wp.

- 1 One adult grave, wooden cross marker
2 " " " " " "
3 " " " " " "
- 4 (ROSA TALL
Sept. 6, 1896 - Mar. 10, 1927
- 5 (MARY BRITZ
June 3, 1896 - Dec. 13, 1926
- 6 (EVA TAKORCHECK
1886 - 1927
- 7 One adult grave not marked
8 " " " " "
9 " " " " "
- 10 (ROZA SKOLEK YUROVICH
1892 - 1925
- 11 (WICK KOVACK Jr.
Sept. 9, 1906 - Oct. 11, 1925
- 12 One adult grave, not marked
- 13 (GIOVONIO
Son of Luigi & M. Posserini
Aug. 15, 1887 - Nov. 22, 1918
- 14 One adult grave, not marked
- 15 MARCO. POLI. MORTO MARZO 1919
- 16 (CHARLEY CICARO
Born Nov. 4, 1887
- 17 (GEORGE KIBANED
Born 1876 Um 1 Sept. 1919
- 18 (ANDREW MILLER
Oct. 10, 1851 - Dec. 21, 1919

HOLY FAMILY CATHOLIC CEMETERY - # 2

- 19 (MARY B. KOSIC
March 16, 1910 - Oct. 16, 1928
- 20 (ROZI PALL SZUL: 1899
Apr. 29, Eu Meg; 1930 Dec. 25 Eu
- 21 MAGDALENE PRUSEWIZ
- 22 (ANNIE CHIZMAR
Aged 45 yrs. died Nov. 2, 1923
- 23 (GEORGE CHIZMAN
Sept. 16, 1909 - May 17, 1926
- 24 One adult grave, not marked
- 25 (CHAS. SHORT
Born 1891 - Died 1924
- 26 (MERI JGNAC
1882 - 1923
- 27 One adult grave, not marked
- 28 (ERMA PVONITES KISH
Apr. 24, 1887 - Apr. 26, 1922
- 29 One adult grave, not marked
- 30 (ANDRE J. DZURKONIG
1889 - 1921
- 31 One adult grave, not marked
" " " " "
" " " " "
- 35 " " " " "
- 36 (STVUJKSZIO PAL KOVACS
SZULETET L' % El Hunyt Oct. 24, 1918
- 37 (MIHAL BOSELA RO Nov. 31, 1879
Um Nov. 4, 1918

SOBY FAMILY ROMAN CATHOLIC CEMETERY - # 3

- 38 One adult grave, not marked
 39 " child " wooden marker
- 40 (FRANK RYBOCYK KIVIETMIA
 I. 1925, Maja 26, 1926
- 41 (HAYDU LAYOS
 Feb. 2, 1923 - Oct. 4, 1923
- 42 (ANDY KAMENSKY
 May 23, 1923 - Oct. 20, 1923
- 43 (CHARLEY BOMKITO
 Feb. 23, 1923 - Jan. 25, 1924
- 44 (JOHN MENSINGER
 Born Nov. 15, 1924
- 45 (MARY KOLONICH
 Apr. 16, 1927 - Jan. 11, 1929
- 46 (Dau. EDMA BLAUCHE LICKER
 May 31, 1929 - Aug. 28, 1929
- 47 One child grave, wooden marker
 48 " " " no "
- 49 (JOHN CHRONOWSKI
 Sept. 5, 1926 - Nov. 14, 1929
- 50 (ROSIE ANNA MACHETTI
 July 7, 1925 - Mar. 21, 1926
- 51 (JOSEPH
 Son of John & Sanito Darrigo
 May 12, 1930 - May 15, 1930
- 52 (GIUSEPPE MASSONE
 Feb. 22, 1926 - May 13, 1926
- 53 One child grave, wooden marker
 " " " no "
 " " " " "
 " " " " "
 " " " " "
 " " " " "
 " " " " "
 60 " " " " "

HOLY FAMILY ROMAN CATHOLIC CEMETERY - # 4

- 61 (itt MYUGSZIK FRI BIRO SZUL
July 10, 1920 Megh Feb. 14, 1921
- 62 (S.P.Frauciszek Kieta Ur 21
Sierp 1892 Um 15 Sirp 1915
- 63 One adult grave, wooden marker
" " " " "
" " " " "
" " " no "
" " " " "
" " " " "
70 " " " wooden "
- 71 (SPARCUI LYROZ
1915
- 72 (ELISBETA MOLCI
1866 - Nata 1915
- 73 (VINGENZO PRI MOVERA
1891 - 1915
- 74 One child grave, no marker
75 " " " " "
- 76 (BIRO PISTO
1917 - Dec. 7
- 77 (JULI VALANT ROJUNA 26,
Marca 1916 Umvla Septembra 29, 1917
- 78 One child grave, wooden marker
79 " " " " "
- 80 (BUTSEKO JOHN
1917
- 81 (BRUNO SIECHERI
29 November 1915 October 1918
- 82 (Elizabeth Vegello
1917 - 1917

HOLY FAMILY ROMAN CATHOLIC CEMETERY --# 5

83 One child grave, no marker
 84 " " " " "
 85 " " " " "

86 (LLOYD PALLZZI
 Died Feb. 25, 1928

87 (MIKE PASTORA
 Nato 30. Oct. 1867
 Morto 7. July 1919

88 (MICHAEL TRUNHLY
 Mar. 12, 1913

89 One adult grave, no marker

90 (LEE SPOCZYNASR ALEKSANDRA
 Wladysloru Ochala Pomarli 1912 - 1913

91 (Itt Nyugski JOSEPH HALASZ
 1853 - 1931
 Sopion Megye Beled Nyu God ck Bekebe
 Erected by Mr. & Mrs. Frank Orban

92 6 adult graves, not marked

93 (BOSNYAK YOZSEP SXULETETT 1861
 Yan 15 Meg Halt 1933 Marc 7

94 (Itt Nyugszik Guiriscasak Istvan Sxul 1899
 Oktober 30 Meghalt 1931 Marcus 28
 Nyr God ck Beken

95 (LOUIS B. CARRARA
 Nov. 1, 1907 - Mar. 27, 1931

96 (MARY KAMINSKY
 Feb. 8, 1889 - Mar. 17, 1930

97 (TU PACICA ANDI J. LAMPEL
 Rol Jan. Aug. 21, 1881
 Umaw Nov. 20, 1925

98 3 graves, not marked adults

99 (NICK KOVACK SI
 Aug. 2, 1877 - Feb. 13, 1922

HOLY FAMILY ROMAN CATHOLIC CEMETERY - # 6

- 100 (Qui Riposa ELIZABETE VECELLIO
Nata 26 Set. 1881
Marta 29 Apr. 1921
- 101 Reverend L. Vadherty Nov. 20, 1922
- 102 One adult grave, not marked
- 103 (JOHN NAGY Sr.
Apr. 15, 1854 - Aug. 25, 1930
- 104 (Mother
BARBARA K. (NAGY)
His wife
Sept. 6, 1880 - May 2, 1928
- 105 (Father
MALAK
Aug. 20, 1883 - Aug. 26, 1929
- 106 (Itt Nyugszik Vacza
VACZA MIHALY
Szul 1899 Aug. 26, Me Gh 1929 Aug. 29.
Nyu God Jck Bekeben
World War Veteran
- 107 (LAWRENCE
Son of E.P. & M.E. Mitchell
Apr. 25, 1911 - June 26, 1917
- 108 (JOHN ROKIENICKI
Born 1867 Died Nov. 13, 1929
- 109 I E.D.F.
- 110 (THOMAS EUGENE BRYB
Born May 29, 1932
Died June 2, 1932
- 111 4 children graves, not marked
- 112 (MARY LOUISE
Dau. of C. & A. Krustski
June 24, 1923 - Sept. 18, 1930

HOLY FAMILY ROMAN CATHOLIC CEMETERY - # 7

- 113 (MARGARET TOMA
March 4, 1930 - March 19, 1930
- 114 (HELEN KAMIJSKY
July 11, 1927 - Oct. 2, 1927
- 115 (KUKAPCIK JOZUF V.
1883 - 1918
- 116 (Tu Spociva
JOHN KOSICK
R. 4. July 1897
24 Oct. 1918
- 117 (M. H. 1916
O. 22 It Nyukszik
ADAM FNE XS BALOC E RZS EBET
SX * 1868
- 118 One adult grave, graves marked with cross
- 119 (Tu Spociva SP.
JUSTIN DRAHNAK
Mar. 2, - Sept. 1914
Um 6 Jan. 1917
Prosi o Vecny Upocinek
- 120 (Um
Itnjukszik Maria Pal Neze Skuletet
1892 EL Hanyt Oct. 17, 1918
- 121 (EMIDIO DILRACCIO
26 Dec. 1881.24 Ottolue 1918
- 122 One grave, cross marker
- 123 (SUSIE CHIZMAR
Aged 9 yrs.
Died Dec. 18, 1922
- 124 2 small graves, not marked
- 125 (Our Dear
FRANK NESINGER
Mar. 29, 1923 - Mar. 29, 1923

HOLY FAMILY ROMAN CATHOLIC CEMETERY - # 8

- 126 (LOUIS PLAZZI
March 19, 1924 - Mar. 19, 1924
- 127 (ANNA M. MESINGER
Feb. 8, 1924 - Feb. 12, 1924
- 128 (FRANCESCA TASSONE
Jan. 29, 1925 - March 21, 1926
- 129 (Tu-ot-Pociva Nieboki
JOHN POPTIK
Rodeńi- Listie Pa. Dnia 8 Ho
Dec. Roki 1920 Umep-Febuara - 16 Rokū-1921
- 130 (Itt Ryukszik
SXOKE ANIUSKA
Mggh 1920 Feb. 19
- 131 WLACY Dau Dendura
- 132 (Tu Spociva Franciszek Penksa
Mar 21, 1912 - Apr. 18, 1919
- 133 (Itt Nyukszik Zamba Jozsef Szul
1918 Aug. 27. Mggh 1919 Mar. 30
S.M. Nefe P.J.
- 134 (J. Krosnosky
1912
- 135 5 children's graves, not marked
- 136 (It Nyugszik Klement Jozsef
Mggh 1913 Nov. 21 Elt 37 2vet
Beke Poruma
- 137 5 adult graves, not marked
- 138 (FRANCESCO PUCCI
July 12, 1914 - Mar. 21, 1915
- 139 TOMMOSO PUCCI
- 140 ELISA PUCCI

HOLY FAMILY ROMAN CATHOLIC CEMETERY - # 9

- 141 (JOSEFF COCCARO
Died Apr. 12, 1915
- 142 (VENERE LITTERINI
Nov. 23, 1913 - Apr. 20, 1916
Genitori Dolentipu L. Venenera
Figua Gio & Ida Litterini
- 143 (Unioiso U.R. 1911 2 Augusta A.Z.M.R. 28
Maya 191 G.
- 144 (MERY U.R. 1912 10 Sept.e
M.B.R.A.A.Z.M.R. 28 .
MAYA 1916
- 145 (H. DEFUNTO PASCHI OLI NATO
& SETTEMBER 1908
Morto 25 Febbaio 1915 Regilio Di
Sahatore Poli Maria Marano
- 146 JAN DENORNA
- 147 (JOZEF GLAHORIC
28 Novo. M. Bra A. Zmr 18, June 1915
- 148 (It Nyukszik Hudak
M.H. A.H. 27 1st V.AM
- 149 (BEPPINA DI MAR CO NATA 12 Diembre 1911
Marta 2 Gennaio 1913 Eta 2 Anni 221 giorno
- 150 (VALENCINO DI Mar Co. Nata
20 Agosto 1906 Morto 8 Gennaio 1914
Eta Tanni 4 Mesi 2 9 Gicini
- 151 (CEECHINA Di Mar Co Nata 22 Febbraio 1913
Morto 12 Gennaio 1914 eta 10 Mesi e 16 giorni
- 152 10 small graves, not marked

Total 212 graves.

SD09

HOOVERVILLE REFORMED CEMETERY

Situated at Hooversville Reformed Church
(built in 1849). Shade Twp.

- 1 (HOOVER (large marker)
ELLEN (HOOVER)
1856 - 1928
- 2 (WILLIAM P. (HOOVER)
1850 - 1924
- 3 (MARY E. HORNER
1851 - 1928
- 4 (ALBERT
Son of J.F. & M.E. Horner
Died Sept. 13, 1881
Aged 1 yr. 1 mo. 8 days.
- 5 (BENJAMIN F. CLARK
1814 - 1896
Co. H. 54 Regt. P.V.
Civil War Soldier
- 6 (FLORA A. BERKEY
Dec. 28, 1859
- 7 (B. FRANK BERKEY
Dec. 14, 1848 - Jan. 11, 1933
- 8 (L. CLARK
Son of B.F. & R.A. Berkey
Died Mar. 15, 1884
Aged 3 mo. 12 days.
- 9 (OBER (large marker)
GABRIEL (OBER)
1855 - 1927
- 10 (WARREN G. (OBER)
1884 - 1890
- 11) One adult grave, not marked

HOOVERSVILLE CEMETERY - #2

- 12 (HANNAH LOHR
Born Dec. 25, 1816
Died June 16, 1904
- 13 (VALENTINE LOHR
Born July 11, 1816
Died Oct. 25, 1889
- 14 One adult grave, native stone marker
- 15 (SUSANNA
Wife of Michael Lohr
Died Feb. 12, 1885
Aged 73 yrs. 2 mo. 3 days.
- 16 (MICHAEL LOHR
Died Aug. 24, 1883
Aged 69 yrs. 11 mo. 13 days.
- 17 (J.J.LOHR
Jan. 7, 1875 - Jan. 19, 1907
- 18 (JONATHAN D. LOHR
Born Aug. 17, 1836
Died Dec. 9, 1880
Co. C. 93rd Regt. Pa. Vol.
Civil War Soldier
- 19 (ELIZABETH LOHR
Born June 8, 1843
Died Sept. 15, 1901
- 20 One infant grave, plain marker
- 21 (In memory of
JEMIMA
Dau. of Jonathan & Elizabeth Lohr
Died Jan. 10, 1871
Aged 9 yrs. 1 mo. 19 days.
- 22 (In memory of
NATHAN
Son of Jonathan & Elizabeth Lohr
Died Jan. 23, 1871

HOOVERSVILLE CEMETERY - # 3

23 (In memory of
MICHAEL
Son of Jonathan & Elizabeth Lohr
Died Jan. 21, 1871

24 (KATIE
Dau. of I. & M.A. Rodger
Died Sept. 18, 1890
Aged 5 yrs. 6 mo.

25 (MARY A.
Wife of I. Rodger
Died July 18, 1921
Aged 79 yrs. 7 mo. 16 days.

26 (ISIAH RODGER
Died Dec. 26, 1885
Aged 40 yrs. 7 mo. 15 days.
Civil War Soldier

27 (ANNIE
Dau. of I. & M.A. Rodger
Died Aug. 17, 1888
Aged 1 yr. 8 mo.

28 (ALCYSIUS (WASHER)
Dec. 11, 1835 - Aug. 3, 1909

29 (NOAH P. WASHER
Aug. 22, 1884 - Oct. 1, 1913

30 (MARY J.
Dau. of J. & C. Roger
Died Sept. 16, 1868
Aged 2 yrs. 7 mo. 11 days.

31 (MARY GULL
Died April 18, 1875
Aged 70 yrs. 4 mo. 26 days.

HOOVERSVILLE CEMETERY - # 4

- 32 { ELLA SPEICHER
Born Oct. 13, 1859
Died Jan. 18, 1884
- 33 { ANGIE SPEICHER
Born May 2, 1856
Died June 13, 1867
- 34 { WM. J. SPEICHER
Born July 6, 1824
Died Aug. 4, 1883
Civil War Soldier
Sgt. Co. D. 142nd Pa. Inf.
- 35 { EDMUND R.
Son of W.J. & H. Speicher
Died July 28, 1866
Aged 9 yrs. 4 mo. 11 days.
- 36 { ANGIE
Dau. of W.J. & H. Speicher
Died June 13, 1867
Aged 1 yr. 1 mo. 11 days.
- 37 { MARY J. LOHR
Died Aug. 28, 1884
Aged 30 yrs. 11 mo. 17 days.
- 38 One adult grave, native stone marker.
39 " " " no "
40 " " " " "
- 41 { MARTHA A.
Dau. of P. & E. Crissey
Died July 28, 1865
Aged 3 yrs. 6 mo. 7 days.
- 42 { ELMIRA
Dau. of P. & E. Crissey
Died Aug. 10, 1865
Aged 7 yrs. 5 mo. 6 days.

HOOVERSVILLE CEMETERY - # 5

- 43 (OBIDIAH
 Son of P. & E. Crissey
 Died Sept. 8, 1865
 Aged 8 yrs. 11 mo. 29 days.
- 44 (RUFUS CRISSEY
 Died Apr. 9, 1908
 Aged 84 yrs.
 Co. D. 5th Regt. Pa. Vol.
 Civil War Soldier
- 45 One child grave, wooden marker
- 46 (In memory of
 JOHN P.
 Son of J. & E. Beaughan
 Died April 17, 1863
 Aged 6 mo. 3 days.
- 47 (MAGGIE
 Dau. of J. & E. Beaughan
 Died Mar. 3, 1880
 Aged 1 yr 5 mo. 10 days.
- 48 (LOUSETTA H.
 Dau. of J. & E. Beaughan
 Died July 12, 1881
 Aged 5 yrs. 5 mo. 11 days.
- 49 (GEORGE M.
 Son of P.F. & A. Wilt
 Died Feb. 18, 1885
 Aged 5 mo. 5 days
- 50 (JONATHAN YODER
 Born Oct. 20, 1825
 Died Apr. 21, 1906
 Civil War Soldier
- 51 (MARIA YODER
 Born Mar. 1, 1827
 Died July 1, 1906

HOOVERVILLE CEMETERY - # 6

52 (JONATHAN YODER
 Son of John & Clara Edmiston
 Dec. 24, 1899 - July 14, 1900

53 (EMILY M.
 Wife of Franklin Lohr
 Died June 10, 1872
 Aged 8 yrs. 7 mo. 24 days.

54 (JEMIMA
 Wife of Henry Stahl
 Died Feb. 25, 1872
 Aged 20 yrs. 11mo. 21 days.

55 (ELIZA LOHR
 Born Nov. 20, 1860
 Died June 12, 1861

56 (SUSANNAH LOHR
 Born June 19, 1836
 Died July 7, 1863

57 (GERTRUDE
 Wife of Peter Boyer
 Died Feb. 26, 1882
 Aged 67 yrs. 7 mo. 10 days.

58 (DAVID HOOVER
 Died June 17, 1888
 Aged 59 yrs. 4 mo. 12 days.
 Civil War Soldier

59 (SUSAN
 Wife of David Hoover
 Died Oct. 22, 1909
 Aged 81 yrs. 5 mo. 12 days.

60 (In memory of
 JONAS HOOVER
 Died Jan. 10, 1874
 Aged 70 yrs. 4 mo. 26 days.
 Civil War Soldier

HOOVERSVILL, CEMETERY - # 7

- 61 (In memory of
MARY
Wife of Jonas Hoover
Died Jan. 10, 1861
Aged 55 yrs. 2 mo. 30 days.
- 62 (JONAS
Son of O. & M. Hoover
Died Jan. 5, 1866
Aged 13 yrs. 10 mo. 24 days.
- 63 (In memory of
ELIZABETH
Wife of John Fry
Died Feb. 11, 1870
In the 64th year of her age.
- 64 (HERBERT W. SWANK
Born July 11, 1901
Died Aug. 18, 1901
- 65 (GLADYS M. SWANK
Apr. 27, 1903 - Nov. 12, 1904
- 66 (CLARENCE E. SWANK
Oct. 14, 1905 - Feb. 28, 1907
- 67 (In memory of
HENRY DEMPSEY
Mar. 8, 1855 - Aug. 1, 1904
- 68 (JONATHAN BOYER
1845 - 1924
Civil War Soldier
- 69 (APNA M. (BOYER)
His wife
1838 - 1918

HOOVERSVILLE CEMETERY - # 8

- 70 (MITAS G.
Son of J. & A. M. Boyer
Died Apr. 12, 1869
Aged 1 yr. 5 mo.
- 71 (BARBARA S.
Dau. of J. & G. Meyers
Died June 7, 1881
Aged 20 yrs. 6 mo. 26 days.
- 72 (MARY ANN
Wife of Jacob Ripple
Died July 26, 1879
Aged 57 yrs. 5 mo. 21 days.
- 73 (In memory of
JOHN PARK
Died July 25, 1859
in the 37th year of his age.
- 74 (CHARLES WINGARD
1814 - 1882
- 75 (MARGARET WINGARD
1825 - 1899
- 76 (In memory of
BARBARA
Dau. of C. & M. Wingard
Died Mar. 28, 1859
Aged 5 yrs. 7 mo. 13 days.
- 77 (LOUISA WEIGLE
Born April 5, 1819
Died Mar. 19, 1900
- 78 (JOHN WIEGLE
Born Feb. 24, 1814
Died June 15, 1896

HOOVERSVILLE CEMETERY - # 9

- 79 (JOHN P.
 Son of C.W. & B. Weigle
 Died Sept. 5, 1870
 Aged 4 mo. and 25 days.
- 80 (ELIZA J. BERKEY
 Died Mar. 11, 1899
 Aged 57 yrs. 10 mo. 5 days.
- 81 (GEORGE HOOVER
 Born Dec. 3, 1833
 Siws March 2, 1892
 Civil War Soldier
- 82 (MARY A.
 Wife of Geo. Hoover
 Born Jan. 5, 1832
- 83 (In memory of
 MARIAH CATHERINE
 Dau. of G. & M. Hoover
 Died Aug. 18, 1862
 Aged 5 yrs. 4 mo. 21 days.
- 84 (In memory of
 FREEMAN JAMES
 Son of A. & S. Washer
 Died Mar. 1, 1863
 Aged 7 mo. 7 days.
- 85 One adult grave, plain marker
 " " " " "
 " " " " "
 " " " " "
 89 " " " " "
- 90 (ANNIE
 Wife of H.C. Meyers
 Died April 9, 1886
 Aged 39 yrs. 23 days.

HOOVERVILLE CEMETERY - # 10

- 86 (MABEL
 Dau. of H.J. & A. MEYERS
 Died June 29, 1886
 Aged 11 mo. 5 days.
- 87 (FRANK
 Son of L. A. & M. Meyers
 Died Aug. 30, 1898
 Aged 3 yrs. 3 mo. 24 days.
- 88 (Son
 of L.A. & M. Meyers
 Died May 28, 1893
 Aged 3 mo. 20 days.
- 89 (Infant
 Dau. of L.A. & M. Meyers
 Died Jan. 15, 1895
 Aged 2 days.
- 90 (CATHERINE
 Wife of Noah Swank
 Died Nov. 17, 1896
 Aged 61 yrs. 7 mo. 10 days.
- 91 (NOAH SWANK
 Died Aug. 9, 1890
 Aged 65 yrs. 6 mo. 9 days.
- 92 One adult grave, not marked (World War Soldier)
- 93 (ERNESS MURRAY
 1897 - 1924
- 94 (EARL C.
 Son of J.H. & M.C.Murray
 Died Jan. 28, 1908
 Aged 14 yrs. 11 mo. 13 days.
- 95 (BRUCE
 Son of J.H. & M.C.Murray
 Died April 14, 1902
 Aged 13 yrs. 1 mo. 20 days.

HOOVERSVILLE CEMETERY - # 11

- 96 (JOHN W.
 Son of D.W. & M.A. Patton
 Died May 5, 1881
 Aged 5 yrs. 11 mo. 13 days.
- 97 (CATHERINE
 Wife of Samuel Swank
 Died Jan. 21, 1850
 Aged 55 yrs. 1 mo. 22 days.
- 98 (SAMUEL SWANK
 Died Jan. 13, 1879
 Aged 80 yrs. 1 mo. 18 days.
- 99 (JOHN HOOVER
 Born Jan. 21, 1824
 Died Aug. 21, 1885
- 100 (ELIZABETH HOOVER
 Born Dec. 5, 1829
 Died Apr. 29, 1894
- 101 (MARY C.
 Dau. of J. & E. Hoover
 Died Feb. 9, 1858
 Aged 4 yrs. 8 mo. 21 days.
- 102 (ALONZO
 Son of Wm. & E. Huber
 Died Sept. 21, 1885
 Aged 11 mo. 18 days.
- 103 (ZEPHANIA HOOVER
 Died Oct. 9, 1852
 Aged 1 yr. 5 mo. 9 days.
- 104 (REBECCA MILLER
 July 24, 1851 - Mar. 25, 1852
- 105 (DELILA MILLER
 Nov. 4, 1855 - Aug. 22, 1882

HOOVERSVILLE CEMETERY - # 12

- 106 (JULIA A. MILLER
Mar. 11, 1858 - Sept. 4, 1917
- 107 (JOSIAH MILLER
Nov. 3, 1852 - Oct. 18, 1901
- 108 (DAVID J. MILLER
Jan. 14, 1830 - Sept. 19, 1901
- 109 (ELIZABETH MILLER
May 4, 1825 - Mar. 2, 1911
- 110 (MICHAEL PEPLEY
Died Feb. 1, 1888
Aged 64 yrs. 26 days.
- 111 (RACHEL
Wife of Michael Pepley
Died May 23, 1888
Aged 65 yrs. 9 mo. 19 days.
- 112 (CORA MAY
Dan. of J. & E. HELMEL
Died Sept. 9, 1901
Aged 14 yrs. 2 mo. 24 days.
- 113 (MARY A. LOHR
Jan. 28, 1850 - Apr. 14, 1927 —
- 114 (AMANIAH LOHR
June 11, 1847 - Sept. 14, 1919
Civil War Soldier
- 115 (PETER LOHR
1828 - 1892
- 116 (SUSANNAH LOHR
1825 - 1892
- 117 (MARGARET
Wife of E. Crissey
Feb. 22, 1835 - Feb. 17, 1909

HOVSESVILLE CEMETERY - # 13

- 118 (ELIAS CRISSEY
Feb. 25, 1835 - July 16, 1925
Civil War Soldier
- 119 (ALBERT W. CLARK
1849 - 1916
- 120 (WILLIAM KOCHER
Died Oct. 15, 1878
Aged 75 yrs.
- 121 (PHILIP KOCHER
Died July 8th 1852
Aged 82 yrs. 5 mo. 11 days.
- 122 (HENRY GEISEL
Died May 3, 1865
Aged 67 yrs. 1 mo. 14 days.
- 123 (DAVID CRISSEY
Died Oct. 20, 1881
Aged 88 yrs. 3 mo. 17 days.
- 124 One adult grave, plain marker
- 125 " child " native stone marker
- 126 (Infant
Son and daughter of Elias & Margaret Crissey
Susannah died April 18, 1867 aged 9 days.
- 127 (HENRY [CRISSEY]
died April 18, 1867 aged 8 days.
- 128 (ELLEN CRISSEY
Died Sept. 2, 1877
Aged 8 yrs. 10 mo. 23 days.
- 129 (GEORGE C. CRISSEY
Died Mar. 17, 1880
Aged 17 yrs. 9 mo. 16 days.
- 130 One adult grave, plain marker

HOOVERVILLE CEMETERY - # 14

- 131 One adult grave, plain marker
 132 " " " no "
- 133 (Infant
 Son of A.L. & L.R. Livingston
 May 24, 1892
- 134 (CLYDE HL
 Son of A.L. & L.R. Livingston
 Dec. 28, 1890 - Aug. 28, 1892
- 135 (KATIE P.
 Dau. of A.L. & L.R. Livingston
 Oct. 21, 1898 - June 29, 1906
- 136 (LAURA R. LIVINGSTON
 1865 - 1925
- 137 (ABRAHAM L. LIVINGSTON
 1863 - 1930
- 138 (LORENZO J. MILLER
 Born Feb. 27, 1856
 Died Dec. 24, 1923
- 139 (MARY JANE MILLER
 Born Feb. 1, 1860
 Died Feb. 24, 1904
- 140 (GREG JENNINGS MILLER
 Born Apr. 20, 1898
 Died Oct. 20, 1899
- 141 (SADIE E. MILLER BOESOPPLE
 Feb. 8, 1885 - Mar. 9, 1910
- 142 One adult grave, wooden marker
 143 " child " " "
- 144 (MARY J. LYBARGER
 Died Aug. 23, 1900
 Aged 30 yrs. 9 mo. 24 days.

HOOVERVILLE CEMETERY - # 25

- 145 (CHARLES
 Son of F. & A. Eckman
 Born Mar. 11, 1895
 Died July 6, 1902
- 146 (REBECCA
 Wife of Alvin Shaffer
 Died Sept. 30, 1901
 Aged 31 yrs. 3 days.
- 147 (MARY M.
 Dau. of W.J. & M.E. Barto
 Sept. 3, 1915 - Jan. 29, 1917
- 148 One child grave, wooden marker
 149 " " " " "
- 150 (G.W. ACKERMAN
 Born Aug. 31, 1877
 Died Nov. 28, 1907
- 151 (GEORGE W. HAUSE Jr.
 Born Oct. 26, 1881
 Died Oct. 20, 1902
- 152 One adult grave, plain marker
 153 " " " " " (Spanish American Soldier)
- 154 JOS CITREA (wooden cross)
- 155 TOKAR E. RZSARE (" ")
- 156 One adult grave, wooden cross marker
- 157 (JENNIE CLARK
 Wife of J.S. Berry
 Apr. 9, 1852 - Dec. 3, 1911
- 158 (SUSAN CRISSEY
 July 6, 1845 - Nov. 30, 1922

HOOVERVILLE CEMETERY - # 26

- 159 (MILTON HOOVER
Sept. 17, 1856 - Dec. 17, 1923
- 160 One child's grave, no marker
- 161 (ROBERT A. JOHNSON
1856 - 1925
- 162 (MATILDA H. GEISEL
1887 - 1928
- 163 BARBARA DOMLY
- 164 (JOHN KALAN
July 16, 1870
- 165 (E. Sir Olen nyugszik Egy Hű
Edes Anya Es Szerető Hitves:
Kolan Janosné Sz: P. Molnar
Erzselbet Szül: 1879 Apr. 25,
Mech: 1930. Aug. 25, Emletset
Orzi es Kovet Emeltek
Banayos Ferje Gyermekel
- 166 (It Guzik
Veres Rozsi 1914 Dec. 25, 1930
Feb. 6. Nines Elfeletre
- 167 (ETHEL D.
Dan. of A. & L.F.NAGY
Feb. 17, 1922 - Jan. 23, 1924
- 168 (JAMES MARINO
1884 - 1925
- 169 (DOROTHY J. EDWARDS
Dec. 31, 1912 - July 3, 1913
- 170 (LUCETTA M.
Dan. of A.B. & S.Clark
Died Feb. 15, 1882
Aged 8 yrs. 1 mo. 6 days.

HOOVERVILLE CEMETERY - # 27

- 171 (GEORGE H.
 Son of A.B. & S. Clark
 Died Oct. 13, 1880
 Aged 8 yrs. 4 mo.
- 172 (MARY I.
 Dau. of A.B. & S. Clark
 Died Mar. 8, 1875
 Aged 11 mo. 11 days.
- 173 (In memory of
 JOHN CLARK
 Died March 6th, 1874
 Aged 80 yrs. 11 mo. 11 days.
- 174 (SUSANNA
 Consort of John Clark
 Die march 31, 1863
 Aged 72 yrs. 7 mo. 28 days.
- 175 (In memory of
 LEWIS W.
 Son of J. & M. Clark
 Died May 30, 1868
 Aged 3 days.
- 176 (EVA B.
 Dau. of J. & M. Clark
 Died Sept. 23, 1883
 Aged 11 yrs. 1 mo.
- 177 One adult grave, not marked
- 178 (In memory of
 ELLIE
 Dau. of Thomas & Hannah Crissey
 Died Oct. 3, 1890
 Aged 32 yrs. 10 mo.
- 179 (GEORGIE E.
 Son of Dr. J.W. & M.A. Hamer
 Died Sept. 30, 1882
 Aged 2 yrs. 23 days.
 We miss the bright eyes of our darling child,
 And the sweet, rosy lips that so oft on us smiled

18

HOOVERSVILLE CEMETERY - # 18

- 180 (ELIZA (CRISSEY)
Mar. 22, 1811 - Dec. 25, 1894
- 181 (In memory of
JACOB CRISSEY
Died Aug. 13, 1873
Aged 91 yrs. 6 mo. 9 days.
- 182 (In memory of
HANNAH
Wife of Jacob Crissey
Died Oct. 10, 1865
Aged 72 yrs. 3 mo. 3 days.
- 183 (HANNAH
Wife of Thomas Crissey
Died Mar. 6, 1880
Aged 57 yrs. 7 mo. 7 days.
- 184 (THOMAS CRISSEY
Nov. 9, 1818 - Jan. 5, 1899
- 185 (LEWIS
Son of T. & H. Crissey
Died Jan. 13, 1867
Aged 4 yrs. 7 mo. 4 days.
- 186 One child's grave, native stone marker
- 187 (JAMES
Son of Thomas & Hannah Crissey
Died Nov. 30, 1863
Aged 14 yrs. 6 mo. 16 days.
- 188 (In memory of
MARY
Dau. of Jacob & E. Dull
Feb. 18, 1863 -
Aged 19 yrs. 10 mo. 27 days.

HOOVERSVILLE CEMETERY - # 19

189 (In memory of
WILLIAM
Son of J. & E. Dull
Died Nov. 25, 1864
Aged 13 yrs. 4 mo. 4 days.

190 (In memory of
EMANUEL
Son of J. & E. Dull
Died Dec. 11, 1864
Aged 11 yrs. 5 mo. 10 days.

191 (In loving remembrance of
MINERVA DULL
Died Apr. 12, 1892
Aged 22 yrs. 1 mo. 12 days.
One loss at home, the charmed circle broken,
A dear face missed day by day. From its
usual place. But cleansed, saved and per-
fected by grace one more in heaven.
One less on earth its pain, its sorrow,
and its toil to share, one less the pil-
grims daily cross to bear, one more the
crown of the blessed to wear at home in
heaven.

192 (JACOB DULL
Died March 7, 1898
Aged 70 yrs. 6 mo. 18 days.

193 (ELIZABETH
Wife of Jacob Dull
Died June 14, 1901
Aged 73 yrs. 21 days.

194 (MAGGIE V. DULL
Apr. 13, 1887 - Aug. 13, 1888

195 (GOLDIE M. DULL
June 21, 1889 - Feb. 3, 1890

HOOVERSVILLE CEMETERY - # 20

- 196 MARY L. DULL
May 25, 1879 - Nov. 21, 1881
- 197 CATHARINE
Wife of John Hamer
Died Oct. 11, 1887
Aged 78 yrs. 7 mo. 17 days.
- 198 JOHN HAMER
A native of Shropshire, England
Died Feb. 16, 1866
Aged 71 yrs. 6 mo. 1 day.
Thou shalt come to thy grave in a full age,
like as a shock of corn cometh in in his season.
- 199 Eveline Hamer
Born May 21, 1829
Died 20, 1898
Aged 69 yrs.
- 200 In memory of
SAMUEL
Son of John & E. Hamer
Died at North Mountain Va.
Jan. 1, 1863
Aged 28 yrs. 8 mo. 27 days.
He was a member of Co. B. 54 Reg. P.V. ✓
Civil War Veteran
- 201 DAVID ZIMMERMAN
Co. B. 54th Pa. Inf.
Civil War Veteran
- 202 JACOB LIVINGSTON
1840 - 1917
Co. H. 171 Regt. P. V.
Civil War Veteran
- 203 One adult grave, native stone marker
- 204 WILLIAM DEMPSEY
Died Dec. 14, 1880
Aged 58 yrs. 5 mo. 28 days.
His record is on high

21

HOOVERSVILLE CEMETERY - # 21

205 (WILLIAM DEMPSEY
 Aug. 18, 1822 - Dec. 15, 1880

206 (His wife
 MARY [DEMPSEY]
 Sept. 24, 1826 - Jan. 28, 1914

207 (At rest
 GEORGE KOCHER
 Died Jan. 8, 1888
 Aged 81 yrs. 7 mo. 2 days.

208 (Our Mother
 ELIZABETH
 Wife of George Kocher
 Died July 11, 1885
 Aged 81 yrs. 6 mo. 6 days

209 (Our Darling
 MALINDA
 Dau. of N. & J. Kocher
 Died Nov. 24, 1877
 Aged 4 mo. 29 days.

210 (My Husband
 NOAH KOCHER
 Died Feb. 8, 1878
 Aged 27 yrs. 5 mo. 1 day.
 Sleep husband dear and take your rest,
 God called you home. He thought it best.
 Twas hard, indeed to part with thee
 But Christ's strong arm supported me.

211 (WILLIAM
 Son of M. & M. Horner
 Died Aug. 6, 1857
 Aged 16 yrs. 6 mo.

212 (JOSEPH
 Son of Michael & Margaret Horner
 Died Aug. 9, 1859
 Aged 35 yrs. 4 mo. 17 days.

22

HOOVERSVILLE CEMETERY - # 22

213 (MARTEA
Wife of Matthias Haines
Died Mar. 14, 1863
Aged 35 yrs. 4 mo. 17 days.

214 (MICHAEL HORNER
Died May 16, 1871
Aged 64 yrs. 2 mo. 16 days.

215 (CORNELIUS
Son of Michael & Margaret Horner
Died Mar. 1, 1872
Aged 21 yrs. 2 mo. 1 day.

216 (MARGARET
Wife of Michael Horner
Died Oct. 29, 1881
Aged 71 yrs. 6 mo. 25 days.

217 (CLARA J. EASH
1869 - 1872

218 (SUSANNAH EASH
1872

219 (ANN E.
Dau. of J.J. & A. Lohr
Died July 19, 1871
Aged 20 yrs. 17 days.

220 (CATHERINE
Dau. of J.J. & A. Lohr
Died Dec. 2, 1871
Aged 3 yrs. 3 mo. 18 days.

221 (JONAS
Son of J.J. & A. Lohr
Died Sept. 14, 1879
Aged 19 yrs. 2 mo. 4 days.

222 (ABBEY
Dau. of J.J. & A. Lohr
Died Oct. 1, 1879
Aged 9 yrs. 2 mo. 7 days.

HOOVERVILLE CEMETERY - # 23

- 223 (MAHLON
 Son of J.J. & L. Lohr
 Died Oct. 5, 1879
 Aged 13 yrs. 3 mo.
- 224 (KATIE ANN
 Dau. of M. & R. Rebley
 Died Mar. 20, 1888
 Aged 2 yrs. 3 mo. 29 days.
- 225 (EMANUEL J. LOHR
 Born July 14, 1819
 Died Aug. 24, 1893
- 226 (SOPHIA LOHR
 Born Mar. 2, 1821
 Died Apr. 2, 1884
- 227 (In memory of
 NEFF B.
 Son of E. & S. Lohr
 Died Oct. 21, 1877
 Aged 12 yrs. 2 mo. 23 days.
- 228 (WILLIAM
 Son of E. & S. Lohr
 Died Sept. 20, 1856
 Aged 3 yrs. 5 mo. 10 days.
- 229 (ABBY ANN
 Dau. of E. & S. Lohr
 Died Aug. 29, 1856
 Aged 6 yrs. 7 mo. 3 days.
- 230 (SUSANNAH
 Dau. of E. & S. Lohr
 Died Aug. 16, 1856
 Aged 9 yrs. 2 mo. 3 days.
- 231 (DENAH
 Dau. of Geo. & E. Kocher
 Died May 27, 1855
 Aged 15 yrs. 2 mo. 23 days.
- 232 2 graves, native stone markers
- 233 (GEORGE LOHR
 1823 - 1893
 204 Regt. 5th H.A.
 Civil War Veteran

24

HOOVERSVILLE CEMETERY - # 24

- 234 (JOHN HAMER
Born Feb. 26, 1839
Died Sept. 2, 1905
Aged 66 yrs. 7 mo. 6 days. [66-6-7]
Civil War Veteran ✓
- 235 (EMMA (HAMER)
April 11, 1873
- 236 (EDNA GRACE (HAMER)
Born Feb. 7, 1879
Died Oct. 12, 1881
- 237 (SARAH HELEN (HAMER) ✓
Born Aug. 30, 1884
Died May 1, 1899
- 238 (RUBY N. ZIMMERMAN
1911 - 1930
- 239 (JOHN H. ZIMMERMAN
1895 - 1923
Pri. 1st Bn. Repl. Sr. Gen. [WW[?]
Civil War Veteran ?
- 240 (ALBERT D. ZIMMERMAN
Mar. 11, 1898 - Feb. 17, 1902
Son of D. & E. Zimmerman
- 241 4 children's graves, native stone markers
- 242 (CYRUS LOHR
Died June 3, 1895
Aged 53 yrs. 4 mo.
Civil War Veteran
- 243 (HENRY S. FIDLER
Died Nov. 17, 1901
Aged 54 yrs. 11 mo. 4 days.
- 244 (JOHN E. FIDLER
Died July 27, 1884
Aged 67 yrs. 4 days.

HOOVERSVILLE CEMETERY

25
#25

- 245 One adult grave, not marked
- 246 I T T Nyusszik Buzle Florian Elt 11N
- 247 (CHARLES BOLOG
May 14, 1913 - May 17, 1913
- 248 (MARY
Wife of Peter Okler
Aug. 15, 1878 - Mar. 30, 1912
- 249 (FRANCESCO PERRI
Apr. 28, 1910 - Jan. 29, 1912
- 250 4 graves, not marked
- 251 one adult grave, not marked
- 252 (AMANIAH DAVID LAPE
Born Feb. 14, 1903
Died Oct. 22, 1903
- 253 One adult grave, not marked
- 254 (SAMUEL BERKEY
Sept. 15, 1825 - Oct. 19, 1864
Buried in National Cem. Winchester Va.
Civil War Veteran
- 255 (LEAF (BERKEY)
His wife
Oct. 30, 1827 - Oct. 15, 1906
- 256 (ISIAH CRISSEY
1861 - 1924
- 257 (KENNETH RODGER (KENNEY)
June 6, 1900 - Apr. 8, 1903
- 258 (HARRY DALTON (KENNEY)
July 1, 1904 - Aug. 11, 1904
- 259 (MARGARET (KENNEY)
Apr. 9, 1908 - July 27, 1911
- 260 (WILLIAM R. HOFFMAN
Sept 15, 1866 - May 14, 1908

HOOVERVILLE CEMETERY - # 26

261 (MILDRED M.
Dau. of W.H. & C.D. Hoffman
Mar. 18, 1904 - Jan. 24, 1913

262 (Father
JOHN J. (MILLER)
1834 - 1904

263 (Mother
BARBARA (MILLER)
1836 - 1909

264 (EMMA J.
Wife of Wm. Nesbit
1864 - 1932

265 One child's grave, not marked
266 " adult " " "

267 (MARY B. GEISEL
1856 - 1927

268 (CHARLES G. GEISEL
1887 - 1907

269 (DORRIS I. GEISEL
1907 - 1912

270 (HARRY REDSLAW
Born Mar. 8, 1834
Died May 19, 1909

271 2 adult graves, not marked

272 (THOMAS JONES
1869 - 1910

273 (MELLIE E. (JONES)
1896 - 1910
Father and daughter at rest.

274 (A. JAKE HOOVER
1866 - 1917

27

HOOVERSVILLE CEMETERY - # 27

- 275 (SAMUEL HOOVER
1866 - 1908
- 276 One adult grave, not marked
- 277 (EMANUEL E. MEYERS
1855 - 1910
- 278 (HARRIET PETERMAN
1842 - 1911
- 279 2 children's graves, not marked
- 280 (VERNON L.
Son of W.T. & Pear Miller
June 27, 1907 - Apr. 21, 1908
- 281 4 graves, not marked
- 282 (FRANK C. (LIVINGSTON)
Sept. 14, 1886 - Nov. 29, 1913
- 283 (FLORENCE M. (LIVINGSTON)
Jan. 20, 1885 - June 25, 1914
- 284 C.C.L. (child's grave)
- 285 (EUGENIE R. RLAYEZ
July 22, 1894 - Oct. 27, 1910
- 286 (AGNES MAE
Dau. of Jennie Leasure
Died May 19, 1903
Aged 7 mo. 3 days.
- 287 (ANNA F. (HUNSINGER)
Mar. 14, 1906 - Mar. 26, 1906
- 288 (HANNAH G. (HUNSINGER)
Mar. 14, 1906 - Mar. 26, 1906
Children of C. & G. Hunsinger
- 289 (NOAH RODGERS
Born Sept. 1, 1913
Died May 28, 1914

28

HOOVERSVILLE CEMETERY - # 28

- 290 (HENRY GEISEL Jr.
Feb. 12, 1860 - Jan. 24, 1910
- 291 (ELI PHENICIE GALLAGHER
1906 - 1912
- 292 (Son
STEVE CHASSAR
Mar. 17, 1911 - Aug. 3, 1911
- 293 (Son
ALEX CHASSAR
June 29, 1904 - Oct. 3, 1930
- 294 (WILLIAM DAILY
Nov. 16, 1847 - Aug. 23, 1913
Civil War Veteran
- 295 (SARAH JANE
Wife of Wm. Daily
Apr. 27, 1847 - May 1, 1911
God gave, - He took - He will restore,
He doeth all things well
- 296 (ANNA DULL
Apr. 1, 1848 - Apr. 24, 1911
- 297 One adult grave, wooden marker
- 298 (WALTER JACOB (WALTERS)
1839 - 1921
Civil War Veteran
- 299 ((CRISSEY) MARY
Dec. 20, 1826 - Sept. 29, 1910
- 300 One child's grave, not marked
- 301 (ROSANNA LOHR
June 13, 1840 - Oct. 27, 1923
- 302 (DANIEL LOHR
Oct. 16, 1827 - Mar. 2, 1908

29

HOOVERVILLE CEMETERY - # 29

- 303 (BERTHA M.
Dau. of S. & M. Dempsey
Oct. 3, 1886 - Feb. 3, 1908
- 304 (MARY DEMPSEY
Feb. 5, 1844 - Nov. 2, 1916
- 305 (SAMUEL DEMPSEY
Mar. 21, 1847 - Aug. 4, 1910
Civil War Veteran
- 306 2 graves, wooden markers.
- 307 (JERE CLARK
Mar. 16, 1846 ---
- 308 (MARIA (CLARK)
His wife
Dec. 28, 1844 - Apr. 29, 1911
- 309 (HILDA LECKEMBY
1898 - 1916
- 310 (BARBARA
Wife of G.W. Weigle
Aug. 25, 1845 - June 22, 1908
- 311 (G.W. Weigle
Dec. 9, 1842 - Sept. 13, 1923
- 312 (CHARLES M.
Sons of J.S. & Flora Fulton
Mar. 8, 1906 - Feb. 3, 1908
- 313 (FRANKLIN F. CLARK ✓
1844 - 1920
Civil War Veteran
- 314 (BENJAMIN C. KOHUT
1864 - 1920
- 315 (IRWIN M. HOOVER
1862 - 1916

HOOVERSVILLE CEMETERY - # 30

- 316 (D. THURMAN HOOVER
1888 - 1905
- 317 (Father
GEORGE HOOVER
1853 - 1929
- 318 (Infant
JEAN E. JONES
1919
- 319 (Here Rests
JOSEPH THOMAS
Mar. 19, 1873 - Feb. 7, 1932
- 320 (HILDA BEHON
Dec. 21, 1926 - Jan. 21, 1928
- 321 GEORGE GAINES
- 322 One child grave, wooden marker
- 323 PUGGE JOHN (child)
- 324 (IT NUKSZIK
ELHUNT - MESTER - ANTAL
AZ URBAN - SZuletet 1874
ES. ELHUNT Nov. 26, 1921
ELT 46 EVET
BEKE SZAJON - Pu RARA
- 325 (YTT - NYUGSZIK
BED OCS SANDOR
YA N S-KIELTT
HET HOLKAPOT
SZULETETT 1921
EVEBEN BEKE
POR JAIRA SZUILEI
BEDOCS SANDOR
ESKALAN ERSEBET

HOOVERVILLE CEMETERY - 321

326 (FRANK S.
Son of Mr. & Mrs. John Bene
1918 - 1919

327 (STEVE KOVAK
Dec. 1, 1882 " Nov. 9, 1918

328 (ITT NYUGSZIK
Bodo PALL
SZUI. SZATMAN. EG
SZAMOSSZEGEN
1890 . Jan. 15
MEGH. 1921 Dec. 14
BEKE HAMVAIRA

Total 352 graves.

HUSTON CEMETERY

[SD10]

Surname Given Name Birth and Death Dates Inscription (if any)	
Berkebile Susan d/o Dr. J.K. & M. d-7FEB1861 ag-3-5-27	11 Aug 1857
Maggie A. unreadable	
Maggie d/o Oliver & Mary c-1885-1890	5
Jacob 11AUG1799-1JUL1891 ag-91-10-20	11 Aug 1799
Susannah w/o Jacob 14DEC1801-14SEP1880 ag-78-9-0	78-9-0
Sarah d/o J. & S. d-9AUG1842 ag-6-11-26	14 Aug 1835
D.L. Civil War	
Roseanna w/o D.L. 4DEC1830-23JAN1878	47-1-19
Susan d/o D.L. 1864-1866	2
Emma d/o D.L. 1857-1858	1
Chrisbum Rosannah d/o P. & E. d-12MAY1853 ag-8-9-0	12 Aug 1844
Clark George W. 24APR1890 ag-73-3-28	27 Dec 1816
Matilda w/o George 14JUN1880 ag-56-1-17	28 Apr 1824
Clarke Hezekiah s/o G.W. & M. d-29FEB1860 age unreadable	
S.C.	
E.	
Dunham Ezra d-12FEB1870 ag-69-6-21	22 Jul 1800
Mary d-27JAN1881 ag-82-6-21	6 Jul 1798
Geisel Samuel 1842-1894 Co B 54th PA Vol Inf, GAR	52
Jane 1843-1888	45
Dorsey s/o S.G. & J. 20JUL1876 ag-0-6-12	8 Jan 1876
i/d/o S.G. & J. b&d-15apr1877	
Rodgers Charles 7JUN1824-10NOV1896	72-5-3
Mary J. w/o C. 12OCT1870 ag-45-7-17 inscription	25 Feb 1825
? Eliza 12OCT1865 ag-45-7-26	16 Feb 1820

Daryl Anne Reed	
Hope M. Weigle	
7/5/99	

Kaltenbaugh Cemetery, Shade Township [SD11]
 Transcribed by Daryl A. Reed and Hope M. Weigl on May 17, 1999.

Originally known as the Ridge Cemetery, this cemetery is located on the hill above the Charles Cable farm.

Surname Given Name Dates Notes	
C.B. 6OCT1844 scratched in stone	
D.B. 18? scratched in stone	
Berkebile Isaac 10FEB1819-2APR1890 veteran	71-1-23
Harriet 17OCT1819-18FEB1897	77-4-1
Berkebile? S. 26MAY1852	
Brubaker Anne w/o Abm. d-21APR1874 ag- 67 inscription	1807
Clark Samuel d-26APR1886 ag-69-7-12	14 Sep 1816
Eppley Lee Roy d-28SEP1892	
Haflinger Louisa w/o Gottlieb d-22JAN1890 ag-26-7-22	31 May 1863
Charlie G. s/o G. & L. d-12AUG1882 ag- 2-2-3	9 Jun 1880
Frederick W. s/o G. & L. d-16OCT1890 ag-1-0-3	13 Oct 1889
Kaltenbach Christian d-25NOV1866 ag-53-11-25 Text II Corinthians 5 ch. 1&2 ver.	30 Nov 1812
Caroline d/o C. & C. d-20JAN1857 ag- 0-6-4	16 Jul 1856
Eve d/o C. & C. d-27DEC1862 ag-4-7-2	25 May 1858
Elizabeth d/o C. & C. d-29DEC1862 ag-0-11-17	12 Jan 1862
Kaltenbauch Mary M. w/o J. d-4NOV1870 ag-25-9-12	23 Jan 1845
Lilly Benedict d-15APR1806 ag-77-0-21 Rev. War	25 Mar 1729
Mary Ann 25DEC1831-23JAN1907	75-0-29
D.M. 1866 scratched in stone	
Manges Ivo Roy d-18OCT1898 ag-0-7-12 inscription	6 Mar 1898
Naugle John 1793-1878	85
Christena w/o John d- 3FEB1875 ag-74-9-24	10 Apr 1800
Martha d/o J. & C. d-15APR1897 ag-1-4-0	15 dec 1895
William s/o John & Polly d-21FEB1882 ag-20-2-8 inscription	13 dec 1861
Need J. scratched in stone	
P. scratched in stone	
LP 17OCT1860 scratched in stone	
GBP scratched in stone	
Homer 1829 scratched in stone	
J.R. 17OCT1860 scratched in stone	
M. R. 5SEP1866 scratched in stone	
Ripple Jacob 9APR1818-14APR1882	64-0-5
Mary 25JUN1821-13JUL1868	47-0-18
Shaffer Rachel w/o Philip J. 17MAY1868	
Louisa d/o P. & R. d-19APR1861 ag-27 days	23 Mar 1861
Ephraim s/o P. & R. d-23JUL1861 ag-1-6-10 inscription	13 Jan 1860
Lucy d/o P. & R. 6MAY1863	
Jeremiah s/o P. & R. d-28JUN1863 ag-23 days	5 Jun 1863
Young Lovina w/o S. d-12AUG1890 ag-24-2-15	28 May 1866
Carrie d/o S. & L. d-25NOV1889	
?? d- 18OCT1882 ag-7-0-12 inscription	6 Oct 1875

LING CEMETERY SDIR COPY 2 1

SITUATED ON THE FARM OF CARL WAGNER IN SHADE TWP., SOMERSET CO., PA.
SOUTHWEST OF THE BUILDINGS ABOUT $\frac{1}{2}$ MILE. ABOUT ONE MILE WEST OF
SHADE LUTHERAN CHURCH.

- 1 JONATHAN LING 1837-1908
- 2 ELIZABETH (LING) HIS WIFE 1839-1905
- 3 NATHAN SON OF T. & R. EISBING D. JAN 25, 1857 4-6-17
- 4 CHARLOTT LING B. MAY 9, 1844 D. DEC 3, 1856
- 5 EVE LING B. JUNE 3, 1847 D. OCT 3, 1848
- 6 OPHILOUS LING B. JULY 25, 1851 D. DEC 5, 1856
- 7 CATHERINE LING B. APR 6, 1811 D. MAR 15, 1889
- 8 BARBARA LING B. MAY 12, 1854 D. MAY 16, 1854
- 9 EDWARD LING B. FEB 20, 1835 D. MAY 29, 1838
- 10 AMANDA LING B. SEPT 2, 1841 D. DEC 8, 1856
- 11 C. & L. AUG 22, 18-- not legible (likely CHRISTIAN LING JR.)
- 12 ALTER (OLD) C. LING 1826 (CHRISTIAN)
- 13 IN MEMORY OF SOPHIA DAUGHTER OF JOS. & S. LING D. FEB 15 1841 1 MO 1 DAY
- 14 (PHILIP LING BORN ABOUT 1777 DIED AGED 40 YEARS 5 MO 16 DAYS (NOTE:
ESTATE ADMINISTERED 1816)
- 15 8 CHILDREN'S GRAVES FIELD STONES NOT INSCRIBED
- 16 HENRY GIBLER D. AUG 6, 1836 14-2-11
- 17 MARGARET MOSES D. MAR 4, 1840 AGED 62 YEARS
- 18 JACOB MOSES D. FEB 15, 1845 AGED 74 YEARS
- 19 1 ADULT & 1 CHILD'S GRAVES NOT INSCRIBED
- 20 ELIZABETH PLOUGH MAY 22, 1817-JUNE 20, 1898
- 21 CHRISTIAN PLOUGH JULY 3, 1803-MAY 21, 1887
- 22 P.P. 1841 (CHILD)
- 23 4 CHILDREN'S GRAVES NATIVE STONES NOT INSCRIBED
- 24 ELIZA DAUGHTER OF J. & S. WAGNER D. MAY 30, 1858 23-1-28
- 25 P.I. SHAFFER CO 3. 91st PA. CAV. (SGL)

LING CEMETERY

2

- 26 ANNETTA DAUGHTER OF G.H. & M. LING B. JULY 10, 1872 D. OCT 16, 1881
- 27 GEPHART LING B. AUG. 2, 1839 D. MAR 18, 1904
- 28 INFANT SON OF C. & E. WAGNER
- 29 EDWARD P. SON OF WM. & RACHEL WAGNER B. APR 27, 1857 D. JUNE 18, 1857
- 30 2 CHILDREN'S GRAVES NOT INSCRIBED
- 31 TENAH A. DAUGHTER OF C.L. WAGNER D. FEB 20, 1877 29 YRS 19 DAYS
- 32 TENAH A. DAUGHTER OF G.L. & A. WAGNER D. APR 19, 1877 2 MO 9 DAYS
- 33 ONE ADULT 2 CHILDREN'S GRAVES NOT INSCRIBED
- 34 LEVI MANGES 1843-1927
- 35 ALICE A. (MANGES) HIS WIFE 1847-1922
- 36 CHARLES F. MANGES 1881-1917
- 37 RACHEL G. WIFE OF WILLIAM WAGNER MAY 25, 1822-FEB 28, 1906
- 38 WILLIAM WAGNER AUG 9, 1823-SEPT 1, 1910
- 39 MARGARET WAGNER APR 27, 1849-JAN 29, 1927
- 40 MARTIN WAGNER B. JAN 2, 1854-D. MAY 25, 1895
- 41 HANNAH WAGNER D. FEB 13, 1887 87-7-23
- 42 MICHAEL WAGNER D. APR. 27, 1879 83-2-3
- 43 SAMUEL WAGNER D. SEPT 19, 1906 74-11-17
- 44 A.J. WAGNER D. FEB 8, 1880 5-7-17
- 45 JACOB REEL D. APR. 11, 1889 84-3-24
- 46 MARY REEL D. AUG 1, 1878 66-8-4
- 47 SUSAN GRIBBLE D. JULY 4, 1868 AGED 71 YEARS
- 48 WINDFIELD C. REEL D. DEC 10, 1858 AGED 12 YEARS
- 49 JOHN REEL D. AUG 30, 1840 AGED 34-4-18
- 50 SUSAN DAUGHTER OF JONATHAN & SEVILLA WAGNER D. NOV 26, 1827 1 YR 7 MO
- 51 WILLIAM SON OF J. & S. WAGNER D. NOV 1844 IN THE 2nd YEAR OF HIS AGE

CHILDREN OF J. & E. LING (4)

- 52 WILLIAM O. D. DEC 31, 1879 12-2-4
- 53 ELBRIDGE C. D. JAN 1, 1880 10-6-21
- 54 PITCHERPOD P. APR 13, 1876 1-5-26
- 55 ELIZABETH D. APR 26, 1879 14-7-18

- 56 SEVILLA WAGNER WIFE OF J. WAGNER D. OCT 14, 1882 79-2-2-
- 57 JONATHAN WAGNER D. MAY 11, 1835 85-7-11
- 58 ROBERT SON OF M. & L. WAGNER D. MAR 13, 1871 4 YRS 11 DAYS
- 59 MARGARET E. DAUGHTER OF M.L. & S. STADLER D. JULY 12, 1864 IN THE
10th YEAR OF HER AGE
- 60 MICHAEL WAGNER D. FEB 28, 1842 AGED 91 YEARS
- 61 MATTHEW REEL D. JUNE 22, 1844 AGED 81-2-11
- 62 SARAH REEL D. OCT 11, 1883 AGED 72 YEARS
- 63 WILLIAM REEL D. DEC 13, 1853 AGED 86 YEARS 6 MO
- 64 MARGARET WIFE OF JACOB WAGNER D. APR. 29, 1865 66-10-27
- 65 SUSAN DAUGHTER OF J. & M. WAGNER D. MAR 10, 1857 5-11-24
- 66 HESTER DAUGHTER OF J. & S. WAGNER D. FEB 24, 1853 1-7-7

Nov. 25, 1954 J.F.S., G.E.F., G.E.W., E.C.SAYLOR

81 graves

J.B. SHROCK

GE. WALBERT

GE. FOGEL

located on the farm of ^{Living Cemetery #1} Carr ^{SD12} ^{in Shade Twp.}
Somerset Co Pa southwest of the buildings about 1/4 mile, about
one mile west of Shade Lutheran Church.

Nathan Ling 1837-1903

Elizabeth (Ling) his wife 1839-1905

Nathan son of J + R. Bisbing D Jan 25-1857. 4-6-17

Charlott Ling B May 9, 1844. D Dec 3 1856

Eve Ling B. June 3 1847. D Oct 3 1848.

Aphilois Ling B July 25 1851 D Dec 5 1856.

Catherine Ling B. Apr 6 1811. D. Mar 15 1899.

Barbara Ling B. May 12 1854 D May 16 1854

Edward Ling B. Feb 20, 1835. D May 29, 1838.

Amanda Ling B Sept. 2 1841, D Dec 8 1856.

@ x L Aug 22 18 — not legible (likely Christianizing Dr.)

Alter. (old.) C. Ling 1826. (Christian)

In memory of Sophia Daughting Jos + S Ling D Feb 13 1841 1 mo 1 day

Philip Ling Born about 1777. Died aged 70 years 5 mo 16 days. ^{Quete, Estate administered 1816.}

Childrens Graves field stones not inscribed.

Henry Gibles D Aug 6 1836. 14-2-11. ✓

Margaret. Moses. D Mar. 4 1840. aged 62 years.

Jacob Moses D Feb 15 1845. aged 74 years.

1 adult + 1 Childs Graves not inscribed.

Elizabeth Plough, May 22 1817. June 20 1899.

Christian Plough. July 3 1803. May 21 1887.

M. P. 1841. (Child)

Childrens Graves Native Stones not inscribed.

Eliza Daughting of J + S Wagner D May 30 1857. 20-1-28.

L. Shaffer Co G. 21st Pa Cav. (Aol)

Annetta Daughting of H + M Ling B July 10 1872 D Oct 16 1881.

Geophart Ling B Aug 2 1839. D Mar 18 1904

Infant son of C + E Wagner.

Sing Cemetery # 2

- Edward F. son of Wm & Rachel Wagner O Apr 27 1857 D Dec 18 1880
 2 Childrens Graves not inscribed.
- Mah A Daughter of C. L. Wagner D Feb 20 1877, 29 yrs 19 days.
- Senah a Daughter of H. L. + a Wagner D Apr 19, 1877. 2 mo. 9 d
 one adult 2 Childrens graves not inscribed
- Levi Manges 1843 - 1927
- Alie a Manges his wife 1847, 1922
- Charles F Manges 1881 - 1917.
- Rachel his wife of William Wagner, May 25 1822, Feb 28 1906
- William Wagner Aug 9, 1823, Sept 1 1910.
- Margaret Wagner Apr 27 1849, Jan 29, 1927.
- Martin Wagner, B. Jan 2 1854 D May 25, 1895
- Hannah Wagner, D Feb 13, 1887, 87 - 7 - 23.
- Michael Wagner D Apr. 27 1879, 83 - 2 - 3.
- Samuel Wagner D Sept. 19 1906, 74 - 11 - 17.
- J. Wagner D Feb. 8 1880, 5 - 7 - 17.
- Jacob Reel D Apr. 11, 1889, 84 - 8 - 24
- Mary Reel, D Aug 1 1878, 66 - 8 - 4,
- Susan Gribble D July 4 1868, aged 71 years, ✓
- Windfeld C Reel D Dec 18 1858, aged 12 years
- John Reel D Aug 20 1840 aged 34 - 4 - 18.
- Susan Daughter of Jonathan + Lovilla Wagner D Nov 26 1827 1 yr 7 mo
- William son of J + S Wagner D Nov 16 44 in the 2nd year of his age
- Children of J + E Sing (4)
- William C. D. Dec 31 1879, 12 - 2 - 4.
- Elbridge C. D Jan 1 1880, 10 - 6 - 21
- Rutherford D Apr 13 1878 1 - 5 - 26
- Elyzabeth D Apr 26 1879 14 - 7 - 18.
- Lovilla Wagner wife of J. Wagner D Oct. 14 1882, 79 - 2 - 2.
- Jonathan Wagner D. May 11 1885, 85 - 7 - 11.

Long Cemetery, # 3

Robert son of M & L Wagner D Mar 13 1871. 4 yrs 11 days

Margaret E Daughter of M L & S Statter D July 12 1864 in the 10th year of her life

Michael Wagner D Feb 28, 1842. aged 91 years.

Matthew Reel D June 22 1844 aged 81 - 2 - 11.

Jacob Reel D Oct 11 1889. aged 72 years

William Reel D Dec 13, 1893 aged 83 years 3 mo.

Margaret wife of Jacob Wagner D Apr 29 1865 - 36 - 10 - 27

Susan Daughter of J & M Wagner D Mar, 10 1859. 5 - 11 - 24.

Hester Daughter of J & S Wagner D Feb 24 1858 - 1 - 7 - 7,

Nov 25 1934. J B S, G. E. F., G. E. W., E. C. S.

81 graves.

Situated in Shade Twp., Somerset Co., Pa. northeast of the buildings near the top of the hill above the old Shade Furnace Road about 15 rods, on the farm owned by John Henry Menges, to son John David Menges, to son Joseph Menges. Land warrant of William Grey-later Daniel Broadhead and Samuel Cochran.

See: WPA records Cemeteries Shade Twp Somerset Co Pa pg 543 of records.

*These records compiled by Joseph Menges in 1935 and survey of Lee Wilson, R.R.E.

- Plot#1. Menges, Margaret(Ling) d 20 Oct 1895 ag 64-wife of David Menges
2. Menges, David d 7 March 1892 age 70-son of John Henry Menges
3. Menges, Louthier d 17 Jan 1875 age 1 da-son of David/Margaret
4. Menges, Nathaniel d 24 Feb 1865 age 15-son of " "
5. Menges, Leroy d 22 Nov 1863 age 5- son of " "
6. Menges, John d 19 Nov 1863 age 2- son of " "
7. Stump, Caroline d -sister to Christina(Stump)Menges
8. , (child) d -Child of Caroline(Menges)Gahagen
9. Menges, John Henry d 1850*changed to 1858*age 71-Father of Abe, David, Joh, & Caroline Menges.
10. Menges, Christina(Stump)d 1874 age 74 -Wife of John Henry Menges
11. Menges, (Nee Gahagen) d -wife of Samuel Menges s/o
12. Menges, Sophia(Seese) d 2 June 1914 -wife of John Menges s/o John Henry
13. Menges, John d 28 May 1897 age 72 -s/o John Henry & Christina
14. Menges, Amanda S. d 20 Oct 1880 age 4-Daughter of John & Sophia
15. Menges, Samuel d 12 March 1869 age 3 da-Son of " "
16. Menges, Daniel L. d 10 March 1866 5 months -son of " "
17. Berkepille, Harry K. d 29 July 1887 age 7 -Son of J. & E. Berkepille
(This Jeremiah and Elizabeth(Menges)Berkepille)/bjp
18. Menges, Abraham d 29 Dec 1894 age 55-Son of John Henry & ChristinaMenges
19. Menges, Sarah(Mayo) d 7 March 1863 -Wife of Abraham Menges
20. Adams, Levi d 17 May 1864(see d 7 May 1855/bjp?)-RESIDENT OF OLD SHADE FURNACE
21. Piper, (Mrs.) d -RESIDENT OF OLD SHADE FURNACE
23. Gahagen, Caroline(Menges)d -Daughter of JohnHenry & Christina
22. Gahagen, Harry d -Husband to Caroline(Menges)
24. Menges, _ d -Children of Abraham&Sarah(Mayo)Menges
25. Menges, _ d " " "
26. UNKNOWN
27. Menges, Labias d -Son of Tobias Mangess/oAbraham
28. Menges, Tobias d -Nechew of Henry & Christina Menges
-Son of Abraham
29. Menges, Euphremia(Thomas) d -Wife of Tobias Menges
30. Menges, _ d -Children of Tobias & EuphremiaMenges
31. " _ d "
32. " _ d "
33. to Plot#37Barnhart d -Children of Geo and Kate(Menges) Barnhart
38. Thomas, Joseph d. -Father of Jobe & Abe Thomas
39. Thomas, d -Son of Joseph Thomas
40. Ling, Jacob d 7 March 1873 age 72yr -Son of Philip, Sr & Elizabeth(Menges) Ling, and Jacob Father to Margaret (Ling)Menges/bjp
41. Ling, Eliza(Piper) d 21 Dec 1887 age 68-wife of Jacob Ling
See: Mrs. Piper above/bjp*
42. Mangus, Julia A. d 5 Oct 1880 age 4-Child of Nehemiah Mangus s/oAbraham
43. Mangus, Margie M. d 10 Oct 1889 age 9 - " " "
44. Mangus, Daisy M. d 14 Sept 1889 age 5- " " "
45. Mangus, Nehemiah d 26 Feb 1901-ag 52 - Son of Abraham Menges/bjp
46. Harshberger, Elizabeth d 18 June 1893 ag 77yrllmol8da-w/o Hershberger.
47. Barnhart, Geo. d 28 June 1896 age 83-Husb of Kate(Menges)Barnhart
48. Barnhart, Kate(Menges) d 9 Aug 1889 age 77 -Wife of Geo Barnhart
49. Barnhart, Samuel d -Son of Geo & Kate Barnhart
50. Pepley, _ d. -Children of AbrahamPepley&MaryJane (Menges)Pepley
51. Pepley, _ d. " "

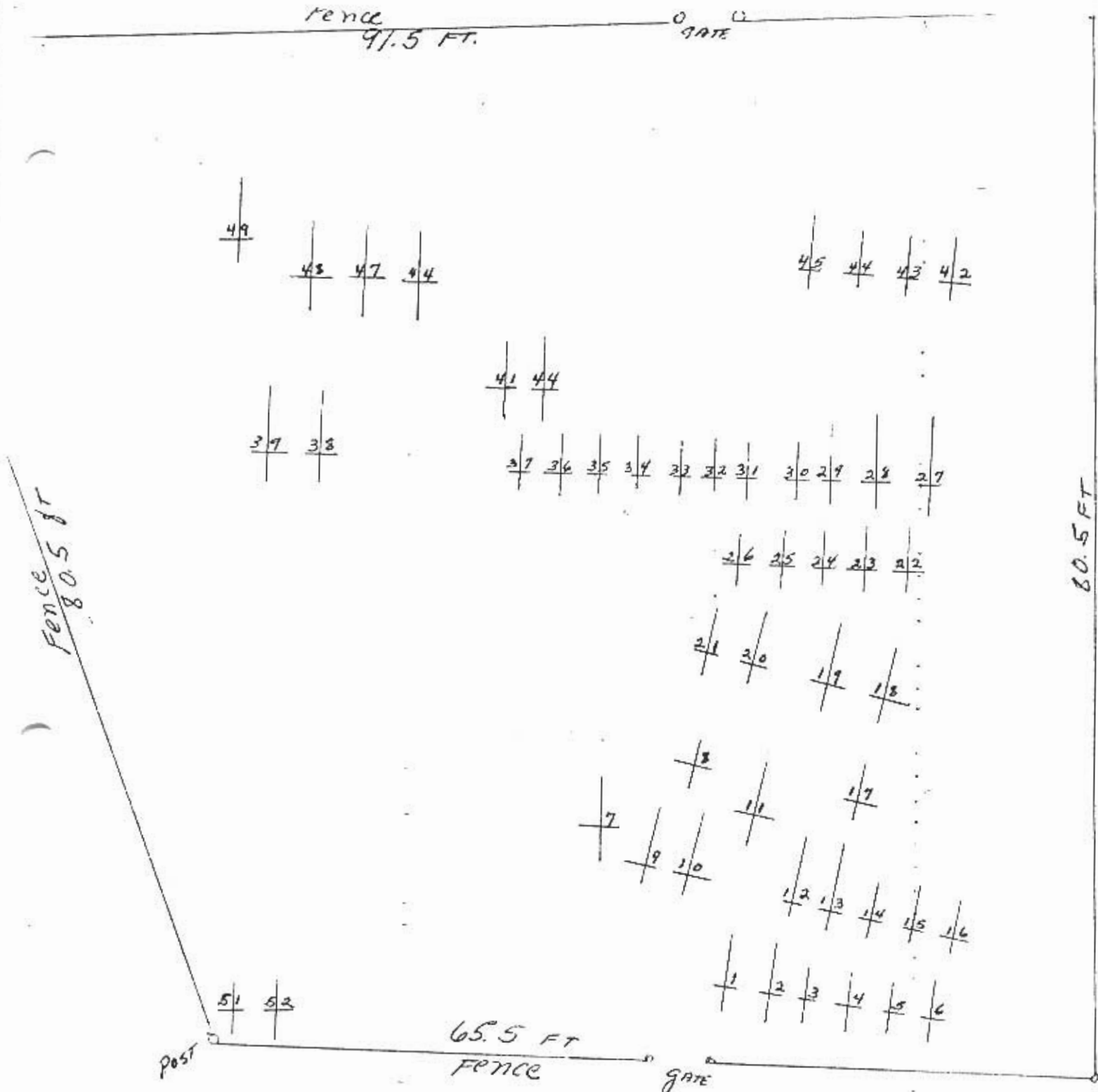

MANGES CEMETERY
 SITUATE IN
 SHADE TWP., SOMERSET CO. PA.
 Scale 1 inch = 10 feet

SD13

Note: Plotted from chain survey made in 1935 and from information by
 furnished by--- Joseph Manges

Signed. H. Lee Wilson, R.R.E. 4187

MENGES CEMETERY

291 SD13 COPY2

SITUATED IN SHADE TWP., SOMERSET CO., PA., NORTHEAST OF THE BUILDINGS NEAR THE TOP OF THE HILL ABOVE THE ODD SHADE FURNACE ROAD - ABOUT 15 RODS. ON THE FARM OWNED BY JOSEPH MENGES.

NUMBERS GIVEN ACCORDING TO 1980 INFO SHEET OF CEMETERY MAP

- 1 (MARGARET WIFE OF DAVID MENGES DIED OCT 20, 1895 AGED 64 YRS 7 MO (MAIDEN NAME LING OF JACOB)
- 2 DAVID MENGES DIED MAR 7, 1892 AGED in his 70th year
- 3 LOUTHER SON OF D. & M. MENGES D. JAN 17, 1875 AGED 1 DAY
- 4 NATHANIEL SON OF D. & M. MENGES D. FEB 24, 1865 AGED 15 YRS 16 DAYS
- 5 LEROY SON OF D. & M. MENGES DIED NOV 22, 1863 AGED 4-11-22
- 6 JOHN SON OF D. & M. MENGES D. NOV 19, 1863 AGED 2-1-5
- 16 DANIEL SON OF J. & S. MENGES D. MAR 10, 1865 AGED 5-8-2
- 15 SAMUEL SON OF J. & S. MENGES D. MAR 12, 1869 AGED 3 DAYS
- 14 AMANDA S. DAUGHTER OF J. & S. MENGES D. OCT 20, 1880 AGED 2-4-21
- 13 JOHN MENGES D. MAY 25, 1892 AGED 71-11-16
- 12 SOPHIA WIFE OF JOHN MENGES D. JUNE 2, 1914 AGED 81-4-1
- 10 (ONE ADULT GRAVE NOT INSCRIBED SAID TO BE MRS. HENRY MENGES MAIDEN NAME CHRISTINA STUMP
- (ONE ADULT GRAVE NOT INSCRIBED SAID TO BE HENRY MENGES (SON OF JOHN JACOB)
- 7 (ONE ADULT GRAVE NOT INSCRIBED SAID TO BE A MAIDEN SISTER OF CHRISTINA STUMP MENGES
- 11 ONE ADULT GRAVE NOT INSCRIBED SAID TO BE MRS. SAMUEL MENGES
- (TWO CHILDREN'S GRAVES NOT INSCRIBED SAID TO BE MENGES & GAHAGAN CHILDREN
- 17 HARRY K. SON OF J. & E. BERKEYPILE D. JULY 29, 1877 AGED 7-1-17
- 18 IN MEMORY OF ABRAHAM MENGES DIED DEC 27, 1874 AGED 54-10-28
- 19 IN MEMORY OF SARAH WIFE OF ABRAHAM MENGES D. MAR 7, 1863 AGED 37 YRS
- 20-21 (2 ADULT GRAVES NOT INSCRIBED SAID TO BE MRS. ADAMS & MRS. PIPER RESIDENTS OF OLD SHADE FURNACE
- 7 CHILDREN'S GRAVES NOT INSCRIBED
- 27-29 3 ADULT GRAVES NOT INSCRIBED SAID TO BE LABIAS, TOBIAS & BRANIE MENGES

(6 CHILDREN'S GRAVES NOT INSCRIBED 2 or 3 MENGES, THE REST BARNHART CHILDREN

41 (ELIZABETH WIFE OF JACOB LING D. DEC 21, 1887 AGED 68-2-15 (MAIDEN NAME PIPER)

40 JACOB LING D. MAR 7, 1873 AGED 71-10-25

42 JULIA A. MANGES JUNE 15, 1878-OCT 5, 1880 } CHILDREN OF NEHEMIAH MANGES

43 MAGGIE M. MANGES MAY 30, 18 0-OCT 10, 1889 }
 44 DAISIE M. MANGES FEB 28, 1885-SEPT 14, 1899 }

45 NEHEMIAH MANGES JAN 1, 1849-FEB 26, 1901

46 (ELIZABETH HERSHBERGER D. JUNE 18, 1893 AGED 77-11-18 (MAIDEN SISTER OF MRS. KATE BARNHART)

47 FATHER GEORGE BARNHART B. JUNE 11, 1813 D. JUNE 28, 1896

48 MOTHER KATE BARNHART B. DEC 24, 1812 D. AUG 9, 1889

49 ONE ADULT GRAVE NOT INSCRIBED SAID TO BE SAM BARNHART

38 (ONE ADULT AND ONE CHILD'S GRAVE NOT INSCRIBED SAID TO BE JOE THOMAS FATHER OF JOB & ABRAHAM THOMAS

50 GRAVES

J

JULY 5, 1936
 E.C.S.

SITUATED IN SHADE TWP., SOMERSET CO., PA., NORTHEAST OF THE BUILDINGS NEAR THE TOP OF THE HILL ABOVE THE OLD SHADE FURNACE ROAD ABOUT 15 RODS. ON THE FARM OWNED BY JOSEPH MENGES.

MARGARET WIFE OF DAVID MENGES DIED OCT 20, 1895 AGED 64 YRS 7 MO (MAIDEN NAME LING OF JACOB)

DAVID MENGES DIED MAR 7, 1892 AGED in his 70th year

LOUTHER SON OF D. & M. MENGES D. JAN 17, 1875 AGED 1 DAY

NATHANIEL SON OF D. & M. MENGES D. FEB 24, 1865 AGED 15 YRS 16 DAYS

LEROY SON OF D. & M. MENGES DIED NOV 22, 1863 AGED 4-11-22

JOHN SON OF D. & M. MENGES D. NOV 19, 1863 AGED 2-1-5

DANIEL SON OF J. & S. MENGES D. MAR 10, 1865 AGED 5-8-2

SAMUEL SON OF J. & S. MENGES D. MAR 12, 1869 AGED 3 DAYS

AMANDA S. DAUGHTER OF J. & S. MENGES D. OCT 20, 1880 AGED 2-4-21

JOHN MENGES D. MAY 25, 1892 AGED 71-11-16

SOPHIA WIFE OF JOHN MENGES D. JUNE 2, 1914 AGED 81-4-1

ONE ADULT GRAVE NOT INSCRIBED SAID TO BE MRS. HENRY MENGES MAIDEN NAME CHRISTINA STUMP

ONE ADULT GRAVE NOT INSCRIBED SAID TO BE HENRY MENGES (SON OF JOHN JACOB)

ONE ADULT GRAVE NOT INSCRIBED SAID TO BE A MAIDEN SISTER OF CHRISTINA STUMP MENGES

ONE ADULT GRAVE NOT INSCRIBED SAID TO BE MRS. SAMUEL MENGES

TWO CHILDREN'S GRAVES NOT INSCRIBED SAID TO BE MENGES & GAHAGAN CHILDREN

HARRY K. SON OF J. & E. BERKEYPILE D. JULY 29, 1877 AGED 7-1-17

IN MEMORY OF ABRAHAM MENGES DIED DEC 27, 1874 AGED 54-10-28

IN MEMORY OF SARAH WIFE OF ABRAHAM MENGES D. MAR 7, 1863 AGED 37 YRS

2 ADULT GRAVES NOT INSCRIBED SAID TO BE MRS. ADAMS & MRS. PIPER RESIDENTS OF OLD SHADE FURNACE

7 CHILDREN'S GRAVES NOT INSCRIBED

3 ADULT GRAVES NOT INSCRIBED SAID TO BE LABIAS, TOBIAS & FRANKIE MENGES

6 CHILDREN'S GRAVES NOT INSCRIBED 2 or 3 MENGES, THE REST BARNHART CHILDREN

ELIZABETH WIFE OF JACOB LING D. DEC 21, 1887 AGED 68-2-15 (MAIDEN NAME PIPER)

JACOB LING D. MAR 7, 1873 AGED 71-10-25

JULIA A. MANGES	JUNE 15, 1878-OCT 5, 1880	} CHILDREN OF NEHEMIAH MANGES
MAGGIE M. MANGES	MAY 30, 1880-OCT 10, 1889	
DAISIE M. MANGES	FEB 28, 1885-SEPT 14, 1899	

NEHEMIAH MANGES JAN 1, 1849-FEB 26, 1901

ELIZABETH HERSHBERGER D. JUNE 18, 1893 AGED 77-11-18 (MAIDEN SISTER OF MRS. KATE BARNHART)

FATHER GEORGE BARNHART B. JUNE 11, 1813 D. JUNE 28, 1896

MOTHER KATE BARNHART B. DEC 24, 1812 D. AUG 9, 1889

ONE ADULT GRAVE NOT INSCRIBED SAID TO BE SAM BARNHART

ONE ADULT AND ONE CHILD'S GRAVE NOT INSCRIBED SAID TO BE JOE THOMAS FATHER OF JOB & ABRAHAM THOMAS

50 GRAVES

J

JULY 5, 1936
E.C.S.

Manges Cemetery. SD13

in shade just corner to Pt. northeast of the building near the top of the hill above the old shade furcare road about 15 rods on farm owned by Joseph Manges

- Margaret wife of David Manges died Oct 20 1895 aged 64 yrs 7 mo. (maiden name Ling of Jacob.)
- David Manges died Mar 7 1892. aged in his 70 year.
- Souther son of D + M Manges D. Jan 17 1875 aged 11 day.
- Nathaniel son of D + M Manges D. Feb 24, 1865 aged 15 yrs 16 days
- Leroy son of D + M Manges died Nov 22 1863. aged 4 - 11 - 22
- John son of D + M Manges D Nov 19 1863 aged 2 - 1 - 5.
- Daniel son of J + S Manges D. Mar 10, 1865 aged 5 - 8 - 2.
- Samuel son of J + S Manges D. Mar 12, 1869, aged 3 days.
- Amanda S Daughter of J + S Manges D Oct 20 1880 aged 2 - 4 - 21.
- John Manges D May 25 1892, aged 11 - 11 - 16.

- Sophia wife of John Manges D. June 2 1914 aged 81 - 4 - 1.
- one adult grave not inscribed said to be Mrs Henry Manges maiden name Christina Stump
- one adult grave not inscribed said to be Henry Manges (son of John Jacob)
- one adult grave not inscribed said to be a Mauden sister of Christina Stump Manges
- one adult grave not inscribed said to be Mrs Samuel Manges
- two childrens graves not inscribed said to Manges + Bahagan children
- Harry K son of J + E Berkeley D July 29, 1877, aged 7 - 1 - 17.
- In memory of Abraham Manges died Dec 27 1874 aged 54, - 10 - 28
- In memory of Sarah wife of Abraham Manges D. Mar 7, 1863 aged 37 yrs.
- 2 adult graves not inscribed said to be Mrs Adams + Mrs Piper residents of Old Shade Sumace.

- 7 childrens graves not inscribed.
- 3 adult graves not inscribed said to be "Sabias", Tobias + Franke Manges
- 6 childrens graves not inscribed 2 or 3. Manges the rest Barnhart children
- Elizabeth wife of Jacob Ling D. Dec 21, 1887, aged 68 - 2 - 15 (maiden name Piper)
- Jacob Ling D. Mar 7 1873 aged 71 - 10 - 25
- Julia A Manges June 15, 1878. Oct 5. 1880
- Maggie M Manges May 30 1880 Oct 10 1889
- Dessie M Manges Feb 28, 1885. Sept 14 1899.
- Nehemiah Manges. Jan 1 1849, Feb 26 1901
- Elizabeth Hershberger D. June 18, 1873, aged 77 - 11 - 18. (maiden name of Mrs Kate Barnhart)

Father George Barnhart B. June 11, 1813 D. June 28, 1896.

Mother Kate Barnhart B. Dec 24, 1812; D. Aug 9, 1889.

one adult grave not inscribed said to be Sam Barnhart
one adult and one child's grave not inscribed said to be
J. Thomas father of Job + Abraham Thomas

50 graves

July 5, 1936 (E.C. 8.)

AKA MARGIA LUTHER SLOVISH LUTHERAN CHURCH CEMETERY SDH COPY
SITUATED IN SHADE TWP., SCHESSET CO., PA. AT THE OLD GRAVE CHURCH
FORMERLY ENGLISH LUTHERAN CHURCH NEAR CAIRNBROOK. AFTER THE EREC-
TION OF A NEW LUTHERAN CHURCH IN THE TOWN OF CAIRNBROOK THIS PRO-
PERTY WAS PURCHASED BY THE SLOVISH LUTHERAN CHURCH.

- 1 TUTO ODPOCIVA EDWARD SABLON NARODENI MARCAI 17, 1926 UMRE OCTOBER
26, 1928
- 2 tu SPOVICA MIKE USJAK ROD 6 DEC 1904 UMRE 4 SEPT 1993
- 3 CHRISTINA BACHORIK MAR 5, 1906-MAY 25, 1925
- 4 CATHERINE BICJAN JULY 4, 1930 48 YEARS
- 5 PAUL BICJAN DEC 27, 1932 5 YRS 1 MO 27 DAYS
- 6 TU SPOVICA OTM AMANZEF POVEL KOZIK ST RODEKI 1876 ZEMEL 1925
- 7 ONE CHILD'S GRAVE NOT INSCRIBED
- 8 ONE ADULT GRAVE NOT INSCRIBED
- 9 THY WILL BE DONE TU SPOVICA JU PAVEL CERNAK ROD. MAR 8, 1867 UM
FEB 26, 1925
- 10 BOZENA CERNAK ROD AUG 2, 1912 UM FEB 19, 1925
- 11 MEET ME IN HEAVEN PAUL ZENAK APR 3, 1885-MAY 17, 1910
- 12 ONE ADULT GRAVE NOT INSCRIBED MARKED WITH AN IRON CROSS
- 13 PAUL PETRUCHA BORN JAN 1877 DIED SEPT 1926
- 14 PAUL SEPOS MAR 12, 1874-MAR 17, 1930

14 GRAVES

JULY 28, 1925
J.B.S.
F.G.F.
F.M.C.
F.C.S.

GRAEFF'S LUTHERAN CEMETERY [SD15]

This is an AKA name for [SD14] Martin Luther Memorial, also AKA "Slavish".

McGREGOR CEMETERY [SD16]

[The first page of this cemetery is very faint in the original W.P.A. pages. Therefore it is retyped.]

McGREGOR CEMETERY - (also known as GRAVE'S CEMETERY), Cairnbrook, Shade Township, Somerset County, Penna. The land was given to the community by Jacob McGregor of Cairnbrook who intended it to be used as a public burial ground.

The cemetery lies on the western outskirts of the town on a hillside plainly visible from the town. [The graves will be renumbered to conform to my numbering system. (O.L. Flaningam 2005.)]

1. May Aileen, Dau. of W.M. and D.L. Wechtenhiser
Died Dec 22, 1910
Aged 8 mos. 11 dys

2. Cecil Ray, Son of W.M. and D.L. Wechtenhiser
Died Mar. 9, 1918
Aged 29 dys.

CARVER

3 & 4. Gertrude B. Carver
1895 - 1897

Orville W. , Son of J.A. & L. Carver
Died July 17, 1906
Aged 6 yrs 7 mos. 15 dys

5 & 6. John A. Carver
1861 -

Elizabeth J., his wife
1865 - 1916

7. Dianna Dau. of O.W. & S.B. Carver
Born Feb. 15, 1907

8. At Rest Orrin G. Hewitt
Died Dec. 17, 1909
Aged 36 yrs. 8 mos. 29 dys.
Co. E 3rd U.S.B. Engrs. (Spanish - American War Vet)

9. Janetta, Wife E.L. Wagner
1875 - 1930

10. Ira D., Son of J. A. & R.L. Miller
1879 - 1892

11. Harry G., Son E.H. & M. Hammer
Died July 8, 1897
Aged 1 yr. 2 mos. 15 dys

12. Hannah C., Wife of Jacob Yost
Died Apr. 28, 1903
Aged 61 yrs. 8 mos. 25 dys
"For our light affliction which is but for a moment, Worketh for us a far more exceeding and eternal wait of glory"

II Cor. IV 12

McGREGOR CEMETERY - (also known as GRAVE'S CEMETERY), Cairnbrook Shade Township, Somerset County, Penna. The land was given to the community by Jacob McGregor of Cairnbrook who intended it to be used as a public burial ground.

The cemetery lies on the western outskirts of the town on a hill side plainly visible from the town.

1. 1 (MAY AILBEN
Da. of W.M. and D. L. Wechtenhiser
Died Dec. 22, 1910
Aged 8 mos. 22 dys

2. 2 (CECIL RAY
son of W.M. and D.L. Wechtenhiser
Died Mar. 9, 1918
Aged 29 dys.

3. CARVER

3-4 (CARVER
1895- 1897

(ORVILLE W.
Son of J.A. & L. Carver
Died July 17, 1903
Aged 6 yrs 7 mos. 16 dys

5-6 (JOHN L. CARVER
1831 -

(ELIZABETH J.
HIS WIFE
1865 - 1916

7 (DAVID
son of G.W. & S.D. Carver
Died Feb. 13, 1907

8 (AT REST
MURIN G. BROWN
Died Dec. 17, 1900
Aged 36 yrs. 8 mos. 25 dys.
Co. E. 3rd U.S. Inf. (Sp. 1st - 1898) War Vet

9 (J. B. BROWN
Wife of B.L. Wagner
1875 - 1930

10 (IRL D.
son of J.A. & S.L. Miller
1879 - 1892

11 (HARRY G.
son of E.H. & M. Hammer
Died July 9, 1897
Aged 1 yr. 2 mos. 13 dys.

12 (ANNA
Wife of Jacob Vont
Died Apr. 20, 1903
Aged 61 yrs. 8 mos. 21 dys.
Wife of Jacob Vont
Died Apr. 20, 1903
Aged 61 yrs. 8 mos. 21 dys.
Wife of Jacob Vont
Died Apr. 20, 1903
Aged 61 yrs. 8 mos. 21 dys.

McGREGOR CEMETERY

- 9. 13 { JACOB YOST
Died Feb. 3, 1920
Aged 91 yrs. 2 mos. 24 dys (Civil War Vet.)
- 10. 14 { HENRY SMITH
Died Apr. 6, 1896
Aged 83 yrs. 3 mos. 1 day
- 11. 15 { CAROLINE
Wife of Henry Smith
Died March 20, 1874
Aged 62 yrs. 3 mos. 22 dys.
- 12. 16 { CASPER
Son of S. and Ida Thomas
Died Apr. 29, 1894
Aged 1 year 2 months and 23 days
"Weep not; he is at rest"
- 13. 17 { DEWEY
Son of S. and Ida Thomas
Died Sept. 18, 1900
Aged 1 year and 4 months
"At Rest"
- 14. 18 { GERTRUDE
Dau. of N.E. and H.M. Manges
Died May 22, 1894
Age 1 yr. 11 mos. 28 dys
"At Rest"
- 15. 19 { HILDA M.
Wife of N.E. Manges
Died May 19, 1908
Age 36 yrs. 7 mos. 18 dys.
"Gone but not forgotten"
- 16. 20 { GERTRUDE
Dau. of N.E. and H.M. Manges ✓
Died May 22, 1894
Aged 1 year 11 months and 28 days
"At rest"
- 17. 21-23 { JONATHAN B. WAGNER WAGNER (CATHERINE HIS WIFE) (MARTIN LUTHER
1846 - 1889 1846 - 1925 1870 - 1898
- 18. 24 { GEORGE R. WECHTENHISER
Sept. 23, 1888
Nov. 9, 1916.
- 19. 25 { DAISY M. [WECHTENHISER]
Nov. 30, 1893
- 20. 26 { JOHN W. WEICHS
June 27, 1861

McGREGOR CEMETERY

- 21. 27 (VIRGIE E. REITZ
1909 - 1931
- 22. 28 (SARAH B.
Wife of O.W. Carver
June 5, 1885 - AUG. 25, 1909
- 23. 29 One adult grave, not marked
- 24. 30 (ADELINE
Wife of Albert Hiteshew
Died Dec. 30, 1896
Age 30 yrs. 6 mos. 12 dys.
"She was a kind and affectionate wife,
a fond mother and friend to all"
- 25. 31 (THOMAS S. GAHAGEN
Born May 7, 1820
Died Feb. 25, 1901
Age 80 yrs. 9 mos. 18 dys.
- 26. 32 (BARBARA E.
Wife of T.S.Gahagen-
Born June 15, 1831
Died Sept. 20, 1898
Age 76 yrs. 3 mos. 5 dys.
- 27. 33 Two adult graves, marked by field stone, not inscribed
- 28. 34 One grave, not marked (child)
- 29. 35 (HILDS REITZ WESTON
1873 - 1919
- 30. 36 (PHILLIP REITZ
Died Aug. 15, 1919
Aged 80 y 5 m 27 d
- 31. 37 (MARY
Wife of Phillip Reitz
Died Nov. 4, 1904
Aged 72 yrs. 6 mos. 22 dys.
"Rest in peace"
- 32. 38 (EMMA E.
Dau. of Jno. and Charlotte Reitz
Died June 13, 1900
- 33. 39 (EULDA M.
Wife of Geo. F. Reitz
Died June 1, 1910
Age 40 yrs. 10 mos. 25 dys
"I have kept the faith"
- 34. 40 (AT REST
GEORGE F. REITZ
Died Apr. 29, 1900
Age 31 yrs. 11 mos. 26 dys.

McGREGOR CEMETERY

35. 41 (G.E. REITZ
1870 - 1923
36. 42 (HENRY J. HINER
Feb. 10, 1861
Aug. 25, 1912
37. 43 (BLAIR C. HINER
1894 - 1916
38. 44 One child grave, not marked in Hiner plot.
39. 45 (ROBERT L. SMALL
Dec. 25, 1867
40. 46 (SARAH J. (SMALL)
His wife
Feb. 5, 1869 - Feb. 17, 1918
41. 47 (JUMENTIN FAY
Son of D.G. and L.M. Cook
May 3, 1908 - July 7, 1908
42. 48 One grave of child, not marked in Cook lot.
43. 49 (INFANT
Son of R.R. and B.M. Shaffer
1923-1923
44. 50 (FRED H.
Son of D.L. and C.M. Reitz
Dec. 26, 1900 - Feb. 8, 1904
45. 51 (EUGENE T.
Son of D.L. and C.M. Reitz
June 17, 1910
June 21, 1910
46. 52 (BETTA E.
Dau. of Wm.P. and Jennie E. Cook
Died July 31, 1901
Aged 2 yrs. 5 mos. 25 dys
"Our darling one hath gone before to greet us on
that blessed shore"
47. 53 (WILLIAM
Son of W.P. and E.J. Cook
Born July 26, 1916
Age 12 days.
48. 54 (R.G. REITZ
1841 - 1923
49. 55 (MOTHER
LOUISE J. HILLEGASS
1865 - 1923

- 5 -
MCGREGOR CEMETERY

50. (LOWRY
56-57 (HERMAN D. (LOWRY) (VERA M. (LOWRY)
1889 - 1927 1884 -
51. 58 (BABY PARSONS
Son of Robt. B. Parsons
Jan. 17, 1933
Aged 1 day
52. 59 (CLARENCE L. HINER
Aug. 15, 1931
Aged 38 y 4 m 14 d
53. 60 (MOTHER
JANE V.
Wife of W.H. Small
July 20, 1857
Oct. 23, 1919
54. 61 (BABY HITESHEW
Dec. 16, 1931
55. 62 (GLADYS B. (HITESHEW)
1913 - 1914
56. 63 One unidentified child's grave in Hiteshew plot.
57. 64 Two unidentified children's graves.
58. 65-6 (COLEMAN
HARRY C. (COLEMAN) (CATHERINE A. (COLEMAN)
1874 - 1930 (Spanish American War Vet) 1891 - 19
59. 67 (JAMES ALBRIGHT CHAPMAN
Seaman 2nd Class
July 24, 1897
Dec. 21, 1930 (World War Vet.)
60. 68 (GILBERT W.
Son of Robt. & Eliz Findley
June 29, 1930 - July 5, 1930
61. 69 (ETHEL V.
Dau. of H.H. & M.A. Blough
1910 - 1929
62. 70 (One unidentified grave in a plot whose cornerstones
bear the initial T.
63. 71 (SONNY
ORVILLE E. MILLER
1919 - 1928
"Think of him still as the same - I say
he is not dead - he is just away"

McGREGOR CEMETERY

- 64. 72 Two unidentified graves lying side by side
- 65. 73 (One unidentified grave in a plot whose cornerstones bear the initial T/
- 66. 74 (GALEN J. YOST
Died Mar. 6, 1921
Aged 47 yrs 10 m 26 ds
- 67. 75 Six graves. not marked.
- 68. 76 (OUR PAPA
SAMUEL S. SORBER
Died July 1, 1921
Aged 39 yrs. 10 m 26 ds
"We knew no sorrow - knew no grief - till thy bright face was missed"
- 69. 77 (GEO. H. LAIBERT
Died Oct. 9, 1894
55 yrs 4 m 15 d
"At rest"
"Farewell, dear father, sweet thy rest.
Its pain, its sorrow and its toil to share
One less the pilgrim's daily cross to bear
One more the crown of bliss to wear
- 70. 78 Two graves, not marked
- 71.- 79 (C. LLOYD WAGNER
1852 - 19
- 72. 80 (ELIZABETH (WAGNER)
His wife
1850 - 1927
- 73. 81 (BINKIE
Dau. of C.L. & E. Wagner
Died July 18, 1889
Aged 8 y 7 m 6 ds
"Budded on earth to bloom in Heaven"
- 74. 82 (GEO. P. LOWRY
Died Mar. 17, 1907
Aged 32 y 9 m 16 d
"Loved in life, remembered in death"
- 75. 83 (MARY G.
Dau. of G.P. & M.M. Lowry
Born Jan. 2, 1901
Died Jan. 9, 1901
- 76. 84 (JAMES MCGREGOR
Died July 18, 1880
Aged 57 yrs. 3 m 10 ds

McGREGOR CEMETERY

- 77. 85 (REBECCA McGREGOR
Died Sept. 11, 1874
Aged 76 yrs 9 m 4 ds
- 78. 86 (JOHN H. McGREGOR
Oct. 13, 1863
Aged 41 yrs 6 m 4 ds
- 79. 87 (JOSIAH D. LAMBERT
1843 - 1875 (Civil War Veteran)
- 80. 88 (OUR SON
FOREST C. WAGNER
1894 - 1901
- 81. 89 (JENNIE
Da. of R.W. & M. McGregor
Died Oct. 17, 1890
Aged 6 months 2 ds
- 82. 90 (R. W. McGREGOR
1860 - 1927
- 83. 91 (REBECCA R.
Wife of S. McGregor
Died Aug. 7, 1897
Aged 68 yrs 6 m
"At rest"
- 84. 92 (SAMUEL McGREGOR
(no dates)
- 85. 93 (Two infant graves, children of Samuel and Rebecca
McGregor
- 86. 94 (SUSAN McGREGOR
"Asleep in Jesus"
1842 - 1920
- 87. 95 (OUR FATHER
ALEXANDER McGREGOR
Died Sept. 13, 1865
Aged 73 yrs
"Rest, father, rest in quiet sleep
While friends in sorrow o'er thee weep"
- 88. 96 (OUR MOTHER
ELLEN McGREGOR
Wife of Alex. McGregor
Died Dec. 5, 1872
"Sweet is the sleep our mother takes
'Til in Christ Jesus she awakes
Then will her happy soul rejoice
To hear her blessed Savior's voice"

McGREGOR CEMETERY

89. 97 (DAVID
Son of A. & B. McGregor
Died Oct. 13, 1853
Age 15 yrs 8 m 4 ds
90. 98 (ELIZ. RODGERS
Died Apr. 24, 1867
Age 53 yrs 13 ds
"Call not back our dear departed
Anchored safe where sorrows are o'er
On the borderland we left her
Soon to meet and part no more"
91. 99 (JACOB M.
Son of J. & E. Rodgers
Died June 7, 1866
Aged 2 yrs 9 ds .
92. 100 (MARION
Dau. of I. & M.E. Ream
Died July 22, 1880
Age 6 m 10 ds
93. 101 (SUIE N.
Dau. of I. & M.E. Ream
Died Sept. 25, 1883
Age 4 m 25 ds
94. 102 (IRIS
Son of I. & M.E. Ream
Died July 17, 1887
Age 2 m 20 ds.
95. 103 (NELLIE
Dau. of I. & M.E. Ream
Died July 21, 1888
Age 6m / ds
96. 104 (MARY LAMBERT
Died Feb. 20, 1881
Age 64 yrs 7 m 9 ds
"We took thee from a world of care
An everlasting bliss to share"
97. 105 ("GONE HOME"
JACOB L. CUSTER
Died Oct. 3, 1889
Age 25 yrs 6 ms 24 ds
98. 106 (One unidentified grave lying beside that of
Jacob Custer.
99. 107 (MICHAEL LARDMAN
Died Oct. 10, 1873
Age 10 yrs 6 ms 8-ds.

McGREGOR CEMETERY

100.

KOONTZ

"HE GIVETH HIS BELOVED SLEEP"

108-9	(JOHN KOONTZ Co. B. 54 Reg. Pa. Vol. Enlisted Sept. 17, 1861 Discharged Sept. 18, 1864 Aged 62 yrs 2 m 4 ds "Gone but not forgotten")	(RACHEL Wife of Jno. Koontz Died May 29, 1929 Aged 80 yrs 8 m 17 ds)
-------	---	--	---	---	---	---

101.

110

DELBERT A.
 Son of Mr. & Mrs. Samuel Koontz
 Died Nov. 28, 1881
 Aged 7 y 11 ds

102.

111

SUSANNE
 Dau. of J. & R. Koontz
 Died Oct. 3, 1876
 Age 9 yrs 3 m 23 ds

103.

112

HULDA
 Dau. of J. & R. Koontz
 Died Dec. 24, 1881
 Age 12 yrs 16 ds.

104.

113

HARRY
 Son of J. & R. Koontz
 Died Dec. 25, 1881
 Age 5 yrs 4 m 20 ds
 "Budded on earth to bloom in heaven"

105.

114

One grave, not marked on Koontz lot.

106.

115

HAROLD D. BURKEBILE
 Aug. 23, 1916
 Feb. 16, 1920

107.

116

DANIEL CUSTER
 Died 1903
 Age 60 yrs (Civil War Vet.)

108.

117

SUSANNA CUSTER
 Wife of Daniel Custer
 Died Jan. 18, 1893
 Aged 68 yrs 11 m 3 ds

109.

118

PETER ONSTEAD
 Died Nov. 8, 1902
 Age 75 yrs 3 m 10 d
 Co. H. 17th Reg. Pa. Vol. (Civil War Vet)

110.

119

Four unidentified graves

111.

120

SAMUEL J. STONER
 Oct. 13, 1880
 May 20, 1891

McGREGOR CEMETERY

112. 121 (THOS. CONLIN
1895 - 1924
Private 5th Balloon Co.
World War Vet.
113. 122 (JOS CONLIN
1901 - 1924
Private 64th Infantry
World War Vet.
114. 123 (JNO. CONLIN
1893 - 1928
115. 124 (Two unidentified children's graves
Conlin plot.
116. 125 (OUR DEAR LAMB
OLIVE ELLEN MANGES
Nov. 7, 1919
Mar. 10, 1929
117. 126-7 (NATHANIEL B. SPANGLER (CLARA L.
1875 - 1928 1881 - 1928
FATHER MOTHER
118. 128 One grave, child, not marked.
119. 129 (ROBT. H. BLAIR
Aug. 30, 1912
Feb. 21, 1932
"Gene but not forgotten"
120. 130 (EVELYN C. BECK
Aug. 24, 1928
Mar. 30, 1931
121. 131 Three adult graves, not marked
122. 132 (JNO PEROTT
Died May 6, 1930
Age 43 y 8 m 15 d
123. 133 (BERTHA E. GIBBONS
1888 - 1930
124. 134 Two graves, not marked
125. 135-7 (SAMUEL C. ROSS (CATHERINE A. (CHARLES
1889 - 1928 1884 - 1918 1885 - 1885

McGREGOR CEMETERY

125. 138 (DAYTON M. CUSTER
1910 - 1928
127. 139-40 (GEO. M. CUSTER (ELLEN CUSTER
1874 - 19 (1876 - 1926
128. 141) One grave, adult, not marked.
129. 142 Two graves, children, not marked.
130. 143 (LILLY JANE ROSS
1902 - 1921
131. 144 (DAVID C. ROSS
1855 - 1926
132. 145 (MARY JANE ROSS
1860 - 1923
133. 146 (CHARLES ROSS
1881 - 1927
134. 147 ELIZABETH (ROSS) HIS WIFE
135. 148 (BABY (ROSS)
Jan. 1, 1926 - JANU. 1926
136. 149 One grave, child, not marked.
137. 150 (JOHN H.
Son of A.J. & W.F. carver,
Died Aug. 9, 1937.
Age 1 yr 2 mos 18 days.
138. 151 (DAVID C.
Son of J.C. & V. Ross
Born Dec. 29, 1910
Died Jan. 11, 1911
139. 152 (Mansford W.
Son of J.C. & V. Ross,
Dec. 31, 1919
Aug. 12, 1919) [BACKWARD?]
140. 153 (BABY MERA
Daughter of J.C. & V. Ross. 1923
141. 154 One grave of child, not marked.
142. 155 (KATY C. HOMER
Mar. 1883 - Oct. 1920
143. 156 (SUSANNE HOMER
Sept. 1848 - Aug. 1926
144. 157 (M. HOMER
Sept. 1851 - May 1926

145.

McGREGOR CEMETERY

- 158 (BERTHA MAY
Dau. of Mr. & Mrs. Isiah Homer.
Died Jan. 26, 1909
Age 2 Yrs 10 days
146. 159 One grave of child in Homer lot.
147. 160 (INFANT Of
Emma Lohr & Jesse Croyal (in the Reitz lot)
148. 161 One grave of child, not marked.
149. 162 (O. W. DIXON
Son of J.R. & Belle Dixon
150. 163 (JACKSON RAY DIXON
Husband of Emma Johnson of Ogletown
1876
151. 164 Two unidentified infant graves
152. 165 (E. VIRGIL
Son of J.L. & A.M. Gerhart
Died Sept. 25, 1909
Age 1 yr 6 mos 23 days
153. 166 Four unidentified graves.
154. 167 (AMANDA H.
Wife of James Kane
Died May 1, 1905
Age 33 yrs 1 mo 14 days
155. 168 (ALFRED H. DUNKLEBERGER
Born May 8, 1871
Died Dec. 13, 1903
156. 169 (JOHNNIE R.
Son of J. & A. Kane,
Died Apr. 5, 1904
Age 11 mos 7 das.
157. 170 (MARY E.
Wife of Thos C. Neek,
Died July 4, 1900
73 yrs 3 mos 16 days
158. 171 (WASHINGTON CUSTER
Nov. 22, 1856 - JAN. 2, 1930
159. 172 (MARY (HIS WIFE)
Apr. 24, 1839 - Aug. 30, 1900
160. 173 (Elmer W.
son of W. & M. Barber,
Died June 29, 1880
Age 11 yrs 1 mo 11 d. s.

Mc GREGOR CEMETERY

161. 174 CATHERINE
Wife of S. Kimmel
Died Apr. 26, 1857
Age 76 yrs 9 mos 3 days
162. 175 HARRY J.
Son of Geo. M. C. Otto,
Died Nov. 18, 1889
Age 4 mos. 8 days
163. 176 JOHN B.
Son of Geo M.C. Otto,
Died June 9, 1903
Age 10 mos 26 days
164. 177 GEORGE ROSS
1828 - 1913 (Civil War Veteran)
165. 178 CAROLINE
Wife of George Ross
1836 - 19
166. 179 GEORGE A. CARVER
Born Apr. 25, 1884
Died Sept. 25, 1908
167. 180 IDA B. (CARVER) HIS WIFE
Born July 12, 1885
Died
168. 181 ROBERT ZIMMERMAN
May 25, 1875 - Dec. 7, 1906
169. 182 AMANDA B. (ZIMMERMAN) HIS WIFE
Born July 3, 1876 Died
170. 183 AMELIA M. LEWIS
Dec. 3, 1879 - Dec. 13, 1879
171. 184 JIM LEWIS
Sept. 28, 1870
Nov. 10, 1889
172. 185 MARY B. ZIMMERMAN
1859 - 1929
173. 186 PHILLIP ZIMMERMAN
1854 -
174. 187 MARY GRAEF (WIFE OF JOHN GRAEF)
Died Oct. 11, 1878
Aged 73 9 11

188

-175. One unidentified child grave -

176.

189

JNO GRAEF
Died Oct. 17, 1886

[GRAEF]

McGREGOR CEMETERY

177. 190 Two adult graves, not marked.
178. 191 (LIZZIE
Wife of A. Lape
Died Mar. 2, 1889
Age 40 yrs 6 mos
179. 192 (MARY R.
Dau. of D. & C. Hiteshew
Born Nov. 15, 1858
Died Apr. 15, 1878
180. 193 (CAMBERINE
Wife of David Hiteshew
Born July 1, 1862 } [BACKWARD?]
Died May 2, 1878
181. 194 (JACOB
Son of D. & C. Hiteshew
Born June 9, 1865
Died Dec. 10, 1885
182. 195 (HARRY P. ZIMMERMAN
1902 - 1907
183. 196 (JOHN EMRY ZIMMERMAN
1880 - 1897
184. 197 (MATTIE M. ZIMMERMAN
1877 - 1880
185. 198 (MATTIE
Dau. of P. & K. Zimmerman
Died Feb. 1880
Aged 2 yrs 9 mos 6 days
186. 199 (JOHN E.
Son of P. & M.E. Zimmerman
Died Feb. 27, 1897
Aged 15 yrs 9 mos 13 days
187. 200 (LAWRENCE W.
Son of D.G. & M.J. Ross
Died Dec. 19, 1887
Age 5 yrs 6 days
188. 201 (AVIA V.
Dau. of D.G. & M.J. Ross
Died Dec. 6, 1887
Age 1 yr 9 mos 26 days
189. 202 (CLARENCE W.
Son of D.G. & M.J. Ross
Born Dec. 21, 1889
Died Dec. 27, 1889

McGREGOR CEMETERY

190. 203 (LIZZIE E.
Dau. of D.G. & M.J. Ross
Died Mar. 26, 1901
Age 8 mos 18 days
191. 204 (ELSA B.
DAU OF D. G. & M.J. Ross,
Jan. 12, 1904
Jan. 7, 1908
192. 205 (CHARLES D.
Son of M.E. & S. J. Ross
Feb. 2, 1905
Jan. 7, 1908
193. 206 (ALICE J. FRAZIER
Wife of M. Frazier
Died Aug. 11, 1886
Age 18 yrs 10 mos 2 days
194. 207 (ROSIE D.
Infant daughter of Martin & Alice Frazier
195. 208 (JOSEPH W. WAGNER
Feb. 11, 1848 - May 29, 1911
196. 209 (NAOMI WAGNER HIS WIFE
Mar. 13, 1862 - MAY 29, 1911
197. 210 (GIDEON HITCHESHEW
Died Jan. 19, 1902
Aged 79 yrs 2 mos 11 days
198. 211 (RACHEL HIS WIFE
Died Dec. 30, 1917
Aged 79 yrs 11 m 12 d
199. 212 (HAROLD D. BERNEBILE
Aug. 23, 1913 - Feb. 16, 1920
200. 213 (VICTOR BERNEBILE
1873 - 1880
201. 214 (HERBERT O. BERNEBILE
1878 - 1890
202. 215 (ALLIE BERNEBILE
1876 - 1876
203. 216 (JAMES S. BERNEBILE
1881 - 1881
204. 217 (CLEDA BERNEBILE
1865 - 1887
205. 218 (LIZZIE H. BERNEBILE
1849 - 19

McGREGOR CEMETERY

206. 219 (JAMES E. BERKEBILE
1851 - 192
207. 220 (ESSUE D. HITESHEW ✓
Apr. 26, 1870
Jan. 9, 1923
208. 221 (LOTINE
Wife of Geo. W. Miller
Apr. 9, 1852
Jan. 17, 1923
209. 222 (SUSANNA
Wife of John Lambert
Apr. 9, 1852
Jan. 17, 1923
210. 223 (JOHN LAMBERT
Feb. 2, 1862
Age 68 yrs 1 month 23 days
211. 224 (JACOB BARNHART
1845 - 1923
212. 225 (JUDY (BARNHART) HSI WIFE
1846 - 1875
213. 226 (SUSANNA LOHR
Died Apr. 11, 1873
Aged 31 yrs 11 mos 11 days
214. 227 (NATHANIEL LOHR
Died May 1, 1868
Aged 1 year 2 months
215. 228 (JOHN W. LOHR
Died May 11, 1869
Aged 1 year 11 days
216. 229 (MALINDA G. WELL
Died Oct. 8, 1889
Aged 19 yrs 11 mos 10 days
217. 230 (ALVIN D. WELL
Died Jan. 21, 1869
Aged 3 mos 1 day
218. 231 (MOLEY M. WELL
Died July 9, 1889
Aged 9 mos 1 day

McGREGOR CEMETERY

219. CATHERINE
232 (Wife of John Holm
Died Dec. 17, 1884
Aged 76 yrs 2 mos 4 days
220. SARAH A. [HOLM?]
233 (Oct. 3, 1887
Aged 27 yrs 8 mos.
221. BARBARA E. [HOLM?]
234 (Died Apr 2, 1875
Aged 25 yrs 3 mos 8 days
222. W.F. FORNEY
235 (Born Feb. 29, 1872
Aged 9 days.
223. SUSANNA
236 (Wife of Harrison Lohr
Died Apr. 11, 1873
Aged 81 yrs 1 mo 14 days
224. JOHN U.
237 (Son of H. & S. Lohr
Died Nov. 11, 1869
Aged 1 yr 11 days
225. NATHANIEL
238 (Son of H. & S. Lohr
Died May 11, 1868
Aged 1 yr 2 mo.
226. LORENZO
239 (Son of J. & A. Swank
Nov. 15, 1874
Aged 1 yr 4 days
227. HENRY ONSTED
240 (Mar. 20, 1891
Aged 34 yrs 5 mos 19 days
228. Emanuel LAMBERT
241 (Feb. 21, 1864
Aged 60 yrs 11 mos 8 days
- 229.- 242 Three unidentified graves
230. JACOB HELLMAN
243 (Died Nov. 6, 1893
Aged 74 yrs 5 mos 12 days
231. SUSANNA
244 (Wife of Jacob Hellman
Died Dec. 21, 1879
Aged 70 yrs 1 mo 2 days
"The sweet remembrance of the just shall
flourish when they sleep in dust."

McGREGOR CEMETERY

232.

245 (JOHN WALLACE
Mar. 6, 1892 (1872 ?)
Aged 34 yrs 7 mos 5 days

233.

246 (BARBARA
Wife of J. Wallace
Oct. 15, 1902
Aged 65 yrs 6 mos 18 days

234.

247 (JOHN F.
Son of J. & B. Wallace
Died Oct. 12, 1870
Aged 11 years

235.

248 (MARY DORA
Dau. of J. & B. Wallace
Died Mar. 24, 1892
Aged 19 yrs 9 mo 18 days.

MILLER CEMETERY

SD 17 COPY 1

SITUATED ON THE PARK LOHR FARM IN SHADE TWP., SOMERSET CO., PA.

NORTH OF THE BUILDINGS IN THE ORCHARD ABOVE THE ROAD ABOUT 400-~~XXXX~~
YARDS.

- 1 (IN MEMORY OF SAMUEL SON OF WM. & R. MILLER DIED JULY 6, 1856 AGED
13 YRS 2 MONTHS
- 2 REBECCA WIFE OF WILLIAM MILLER DIED FEB 20, 1853 AGED 36 YRS 22 DAYS
- 3 (ISABEL WIFE OF JOSIAH LAMBERT B. FEB 14, 1820 D. MAR 5, 1843 AGED
23 YEARS 19 DAYS

4 GRAVES NOT INSCRIBED

7 GRAVES

NOV 25, 1934
J.B.SCHROCK
G.E.FOGEL
GEO. E. WALBERT
E.C.SAYLOR

MILLER CEMETERY

SD17

Situated on the Park Lohr Farm in Shade Twp. Somerset County, Pa. north of the buildings in the orchard above the road about 400 yards.

In memory of Samuel, son of Wm. & R. Miller, Died July 6, 1856 - aged 13 years 2 mo.

Rebecca, wife of William Miller, Died Feb. 20, 1853, aged 36 yrs. 22 days

Isabel, wife of Josiah Lambert, Born Feb. 14, 1820 Died, Mar. 5, 1943. Aged 23 years, 19 days

4 Graves not inscribed

Total 7 Graves

Nov. 25, 1934 J.B. Schrock, G.E. Fogel, Geo. E. Walbert,
E.C. Saylor

Miller Cemetery SD17
Situated on the Park Lohr Farm in Shade Twp. Somerset
Pa north of the buildings in the orchard above the road
about 400 yards.

In memory of Samuel son of Wm + R. Miller Died
July 6 1856. age 13 years. 2 months.

Rebecca wife of William Miller. Died Feb 20 1853. age 36 yrs 22

Isabel wife of Josiah Lambert. B Feb 14 1820 D. Mar 5. 1943,
age 23 years. 19 days.

4 Graves not inscribed.

Total 7 Graves

Nov. 25 1934. J. B. Schrock G. E. Fogel Geo E Walbert E C Saylor

OLDHAM GRAVEYARD

AKA SDO4

#1. SD18

SITUATED IN SHADE TWP. SOMERSET CO. PA. LOCATED ON A FARM FORMERLY OWNED BY WILLIAM OLDHAM, AT CRUMB, NOW THE PROPERTY OF RICHLAND TOWNSHIP WATER CO., WINDBER PA. THE GRAVEYARD, A PRIVATE ONE, LIES ON A HILLSIDE, ABOUT A QUARTER OF A MILE NORTHEAST OF THE OLD BARN.

- 1 ISIAH WIRICK (NO DATES)
- 2 HELBIG (FAMILY MARKER) RUFUS HELBIG
- 3 MARY HELBIG, WIFE OF RUFUS HELBIG, 1880 - 1921.
- 4 (BERTRAIL (OLDHAM) DAUGHTER OF J. & A.E. OLDHAM, DIED AUG. 28, 1898, AGED 2 MO. 28 DAYS. BUDDEN ON EARTH TO BLOOM IN HEAVEN.
- 5 (ALDA E. OLDHAM, WIFE OF JESSE OLDHAM, DIED MAY 27, 1898, AGED 23 YRS. 2 MO. 17 DAYS. GONE BUT NOT FORGOTTEN, (CROWN OF THORNS ON STONE)
- 6 THREE CHILD GRAVES, NOT MARKED.
- 7 (SOLOMON HANSENSON, COMP. F. 206 REGT. PA. VOL. DIED SEPT. 17, 1897, AGED 61 YRS. 8 MO.
- 8 ONE ADULT GRAVE, NOT MARKED (CIVIL WAR VETERAN)
- 9 ELIZA E. ROYER, APR. 20, 1848, --24, 1904.
- 10 CRUM (FAMILY STONE); FATHER, JESSE CRUM 1849 - 19
- 11 MOTHER, MIRIAM CRUM, 1854 - 1928.
- 12 (GLADIS B. LOHR, APR. 9, 1900 - APR. 9, 1900. GONE TO BE AN ANGEL
- 13 TWO ADULT GRAVES, NOT MARKED.
- 14 (ABIA SMITH, WIFE OF SAM. S. SMITH, MAR. 17, 1901, 25 YRS. 9 MO. 26 DAYS. GOD GAVE, HE TOOK, HE WILL RESTORE, HE DOETH ALL THINGS WELL.
- 15 MADDIE P. LOHR, SEPT. 26, 1873, MAR. 4, 1916.
- 16 ANASTEL WELIK, 1848 - 1894.
- 17 SARAH WELIK, 1838 - 1926.

OLDHAM GRAVEYARD #2.

- 18 IRVIN B. (FELIX) 1893 - 1900
- 19 (SAMUEL FELIX, SON OF J. & E. FELIX, DIED AUG. 17, 1876, 19 YRS.
21 MO. 22 DAYS. DEAREST BROTHER, THOU HAST LEFT US,
HERE THE LOSS WE DEEPLY FEEL, BUT 'TIS GOD THAT HAS BE-
REFT US, HE CAN ALL SORROWS HEAL.
- 20 (POLLY FELIX, DAUGHTER OF J. & E. FELIX, DIED FEB. 9, 1864.
AGED 8 YRS. 1 MO.
- 21 ANNIEL FELIX (NO DATES)
- 22 BARBRA YOUNG, DIED OCT. 25, 1881, AGED 72 YRS. 3 MO. 15 DAYS.
- 23 CASPER YOUNG, DIED APR. 1, 1883, AGED 64 YRS. 9 MO. 20 DAYS.
- 24 (ISAAC YOUNG, DIED SEPT. 8, 1909, AGE 85 YRS. IN THE LORD JESUS
I HAVE PUT MY TRUST.
- 25 (HANNAH YOUNG, WIFE OF ISAAC YOUNG, BORN 1836, DIED APR. 10, 1915
AGE 79. HER TOILS ARE PAST, HER WORK IS DONE, SHE FOUGHT
THE FIGHT, THE VICTORY WON.
- 26 (EMILY (YOUNG) DAUGHTER OF J. & M. YOUNG, BORN JULY 16, 1890
DIED SEPT. 26, 1911.
- 27 (IDA B. YOUNG, DIED FEB. 25, 1886, AGED 2 YRS. 9 MO. 26 DAYS.
HE TOOK THEE FROM A WORLD OF CARE.
- 28 (MARY (LAPE) WIFE OF ABRAM LAPE, DIED NOV. 25, 1859, AGED 30
YRS. 1 MO. 10 DAYS.
- 29 PETER FELIX, DIED JULY 14, 1856, IN THE 65 TH YEAR OF HIS LIFE.
- 30 (POLLY (FELIX) WIFE OF PETER FELIX, DIED APR. 18, 1884, AGED
83 YRS. 6 MO. 16 DAYS. OUR MOTHER.
- 31 (JOSEPHINE (CRUM) DAUGHTER OF J. & M. CRUM, DIED APR. 10, 1898,
AGED 3 YRS. 5 MO. 29 DAYS. GONE TO BE AN ANGEL.
- 32 (IN MEMORY OF ANNE (FELIX) DAUGHTER OF G.R. & A.C. FELIX, DIED AU
31, 1863, AGED 3 YRS. 2 MO. 16 DAYS.

OLDHAM GRAVEYARD. #3.

- 33 ELLEN (FELIX) SEPT. 9, 1863, AGED 5 YRS. 2 MO. 18 DAYS.
34 GEORGE GLOSS, DIED MAR. 21, 1838, AGED ABOUT 70.
35 BARBARA (GLOSS) DIED JAN. 9, 1852. AGED 77 YRS. 3 MO. 23 DAYS.
36 (ELIZABETH (OLDHAM) WIFE OF SM. OLDHAM, DIED APR. 13, 1864,
AGED 77 YRS. 3 MO. 23 DAYS.
37 OLLIE M. (WAGNER), WIFE OF RAY WAGNER, 1891- 1833.

38 graves.

SD19

OTTERBEIN UNITED BRETHERN
CHURCH was organized in 1853. Present
church is a frame building, built in
1880. W.A.Wissinger, Pastor.
Otterbein Cemetery is in Shade Twp.,
about 2 miles S.E. of Hooversville.

- 1 (MINNIE M. (NESTOR)
1902 - 1922
- 2 (DELMAS (NESTOR)
1909 - 1909
- 3 (ALVA (NESTOR)
1889 - 1890
- 4 (MINEVA (NESTOR)
1865 - 1889
- 5 (ANNIE (NESTOR)
1875 - 1912
- 6 (JOHN W. (NESTOR)
1859 - 1928

7 One adult grave, wooden marker

8 (JOHN YODER
Apr. 2, 1845 - Nov. 4, 1904
Co. I. 1st Regt. Md. Vol.
Civil War Soldier

9 (AMANDA JANE
Wife of Casper Small
Died Jan. 28, 1888
Aged 21 yrs. 6 mo. 14 days.

10 (MINNIE V.
Dau. of J. & M. Yoder
Died June 15, 1870
Aged 7 yrs. 11 mo. 21 days.

11 (ELLA S.
Dau. of J. & M. Yoder
Died June 17, 1879
Aged 9 yrs. 10 mo. 12 days.

12 One adult grave, plain marker

OTTERBEIN U.B. CEMETERY - # 2

- 13) One adult grave, native stone marker
- 14) (ALBERT
 Son of W.V. & J. Berkeypile
 Died May 18, 1895
 Aged 1 yr. 9 mo. 20 days.
- 15) One child's grave, plain marker
- 16) (LUKACO MARISKA
 May 2, 1919 - Aug. 28, 1919
- 17) (It Nyugszik KIRALY JOZSIKA
 Skuletet 1917 Nov. 28.
 Mechalt 1928 Mar. 24
 Leyuen Alma Scendes
- 18) One child grave, no marker
 19) " " " " "
 20) " adult " " "
 21) " child " " "
- 22) (EPHRIAM LOHR
 Born Sept. 8, 1837
 Died Jan. 24, 1878
 Civil War Soldier
- 23) (CATHARINE LOHR
 Born Mar. 1, 1839
 Died Oct. 23, 1897
- 24) (SAMUEL ELRICK
 Died May 8, 1888
 Aged 32 yrs. 8 mo. 3 days.
- 25) (ISAAC ELRICK
 Died Jan. 18, 1889
 Aged 62 yrs. 8 mo. 7 days.
 Civil War Soldier
- 26) (JEREMIAH BERKEBILE
 Died July 15, 1901
 Aged 49 yrs. 4 mo. 21 days.
- 27) (LAVINA HOFFMAN
 Died Nov. 24, 1898
 Aged 61 yrs. 5 mo. 25 days.

OTTERBEIN U.B. CEMETERY - # 3

- 28 (ROSANNA BERKEBILE
Died Apr. 23, 1915
Aged 76 yrs. 11 mo. 28 days.
- 29 (ISAAC BERKEBILE
Died Nov. 8, 1889
Aged 25 yrs. 7 mo. 18 days.
- 30 (MARY B.
Wife of W.N. Berkebile
Jan. 8, 1890 - July 5, 1908
- 31 (CLIFFORD BERKEBILE
Feb. 1, 1908 - Feb. 28, 1908
- 32 (LORIN GAY
Son of Rev. A.E. L.F. Fulton
Died Oct. 10, 1883
Aged 4 yrs. 11 mo. 10 days.
- 33 One adult grave, native stone marker
- 34 (SARAH J.
Wife of O.B. Lohr
Died Jan. 31, 1899
Aged 36 yrs. 4 mo. 19 days.
- 35 One child's grave, plain marker
36 " " " " "
- 37 (JOHN H. (LOHR)
1887 - 1918
Co. M. 161 Inf. M.
World War Soldier
- 38 (JOSEPH (LOHR)
1883 - 1885
- 39 (ADELINE
Wife of Joseph Lohr
Died Dec. 16, 1882
Aged 54 yrs. 6 mo. 15 days.
- 40 (JOSEPH LOHR
Died Nov. 25, 1885
Aged 60 yrs. 11 mo. 18 days.
Civil War soldier

OTTERBEIN ULB. CEMETERY - # 4

- 41 (ALLOWIGIONS [LOHR?]
1873 - 1887
- 42 (EMMA C. [LOHR]
1876 - 1893
- 43 (LIZZIE G. [LOHR]
1886 - 1906
- 44 1 child's grave, plain marker
- 45 (JOSEPH EASH
184? - 1918
Civil War Soldier
- 46 (CHRISTIANNA,
His wife
1849 - 1920
- 47 (EVALIN
Dau. of A.J. & Charlotte Berkebile
Nov. 18, 1914 - Mar. 31, 1916
- 48 (C. DWIGHT
Son of A.J. & Charlotte Berkebile
Feb. 10, 1911 - Mar. 15, 1916
- 49 (MABEL ELIZABETH
Dau. of A.J. & Charlotte Berkebile
Oct. 25, 1907 - Feb. 20, 1914
- 50 (FRED A MARY
Dau. of A.J. & Charlotte Berkebile
Oct. 13, 1908 - Aug. 5, 1909
- 51 E. J. [BERKEBILE?]
- 52 (LEVI K. BERKEBILE
1877 - 1933
- 53 (CLIFFORD BERKEBILE
1910 - 1933
- 54 (WILLIAM J.
Son of L.K. & L.A. Berkebile
May 18, 1906 - Aug. 9, 1906

OTTERBEIN U.B. CEMETERY - # 5

- 55 One child's grave, not marker
- 56 (JEREMIAH BERKEBILE
Sept. 20, 1849 - May 7, 1906
Civil War Soldier
- 57 (ELIZABETH BERKEBILE
His wife
Mar. 28, 1851 - Nov. 24, 1919
- 58 (JONATHAN PETERMAN
Died Mar. 11, 1904
Aged 70 yrs. 20 days.
- 59 (MARIA
Wife of Jonathan Peterman
Died Dec. 1, 1905
Aged 67 yrs. 9 mo. 13 days.
- 60 (JOSEPH LOHR
Feb. 11, 1814 - Mar. 6, 1906
- 61 (NANCY, His wife
July 14, 1825 - Feb. 9, 1904
- 62 (ELIZABETH, His wife
July 25, 1815 - July 12, 1829
- 63 (PEARSON LOHR
Nov. 20, 1842 - May 2, 1915
Civil War Soldier
- 64 (MATILDA
Infant Dau. of Mr. & Mrs. G.T. Berkebile
Apr. 15, 1903
- 65 (CIVILLA C. HAHN
Oct. 9, 1827 - July 17, 1912
- 66 (AUSTIN LOHR
1841 - 1927
Civil War Soldier
- 67 H. M.
- 68 One adult grave, native stone marker

OTTERBEIN U.B.CEMETERY - # 6

- 69 (LEROY I.
 Infant son of P.V. & A.J. Sheeler
 Oct. 19, 1917
- 70 One adult grave, native stone marker
- 71 (GEORGE McELHENNY
 1856 - 1923
- 72 (ALICE B. McELHENNY
 His wife
 1863 - 1933
- 73 (STEPHEN KERI
 Aug. 21, 1910 - July 29, 1930
- 74 One child's grave, wooden marker
 75 " " " " "
 76 " adult " " "
- 77 (CORNELIUS LOHR
 June 4, 1847 - Aug. 17, 1925
- 78 (MIRIAM LOHR
 Nov. 25, 1859 - Jan. 15, 1922
- 79 (MERLE R.
 Son of Vida Lohr
 Aug. 6, 1915 - July 24, 1917
- 80 One child's grave, wooden marker
 81 " adult " " "
- 82 (BLANCHE POWELL
 Feb. 28, 1908 - Sept. 11, 1909
- 83 (GUY M. POWELL
 Nov. 28, 1900 - May 20, 1923
- 84 (SARAH P. CROYL
 1850 - 1916
- 85 (JOHN H. CROYL
 1860 - 1932
- 86 One child's grave, no marker

OTTERBEIN U.B.CEMETERY - # 7

- 87 One child's grave, no marker
- 88 (DOROTHY M. MILLER
Apr. 16, 1921 - May 21, 1921
- 89 (BETTY P. MILLER
Sept. 25, - 1922 - Dec. 23, 1926
- 90 One adult grave, no marker
- 91 (My son
JOHN
Son of J. & E. Lape
Died Jan. 22, 1884
Aged 22 yrs. 9 mo. 2 days.
- 92 (My Wife
EVE
Wife of Joseph Lape
Died Mar. 12, 1889
Aged 58 yrs. 8 mo. 1 day.
- 93 (JOSEPH LAPE
Born July 28, 1827
Died Mar. 13, 1905
Aged 77 yrs. 7 mo. 15 days.
- 94 (EVE LAPE
Sept. 18, 1842 - Aug. 1, 1916
- 95 One child's grave, marble marker
- 96 Five graves, native stone markers.
- 97 One grave, wooden marker
- 98 (In memory of
LAVINIA G.
Wife of John Reel
Died Apr. 25, 1892
Aged 48 yrs. 10 days.
- 99 (In memory of
JOHN REEL
Died Jan. 29, 1888
Aged 43 yrs. 9 mo. 18 days.

OTTERBEIN U.B.CEMETERY - # 8

- 100 (ROBERT
 Son of P. & H. Lohr
 Died Nov. 8, 1883
 Aged 8 yrs. 4 mo.
- 101 (E. GARFIELD
 Son of P. & H. Lohr
 Died Oct. 27, 1883
 Aged 3 yrs. 1 mo. 9 days.
- 102 (JOHN B.
 Son of P. & H. Lohr
 Died June 20, 1878
 Aged 10 yrs. 3 mo. 13 days.
- 103 (ABIA
 Dau. of P. & H. Lohr
 Died June 15, 1878
 Aged 6 yrs. 9 mo. 7 days.
- 104 (ELIZABETH
 Dau. of P. & H. Lohr
 Died May 18, 1878
 Aged 6 yrs. 5 mo. 27 days.
- 105 (FRANK S.
 Son of P. & H. Lohr
 Died June 7, 1878
 Aged 4 yrs. 9 mo. 26 days.
- 106 (EMMA
 Wife of James Oyler
 Born April 26, 1871
 Die Oct. 14, 1897
- 107 (JOHN WAGNER
 Died Mar. 5, 1899
 Aged 77 yrs. 5 mo. 3 days.
 Civil War Veteran
- 108 (Mother
 CATHARINE WAGNER
 Sept. 27, 1836 - Sept. 20, 1917

OTTERBEIN U.B.CEMETERY - # 9

109 (JOHN W. WECHTENHISER
Jan. 29, 1847 - Jan. 14, 1915

110 (ALICE M. WECHTENHISER
July 4, 1846 - Apr. 13, 1915

111 (HARVEY H. REEL
Died May 15, 1879
Aged 11 yrs. 3 mo. 11 days.

112 (ANTHONY J.
Son of John & A. Wechtenhiser
Died June 13, 1878
Aged 11 mo. 4 days.

113 (CHARLES A.
Son of J. & A. Wechtenhiser
Died Dec. 10, 1873
Aged 2 mo. 3 days.

114 (HESTER M.
Dau. of J. & A. Wechtenhiser
Died May 15, 1872
Aged 15 days.

115 (HESTER LOHR
Died Jan. 25, 1872
Aged 27 yrs. 2 mo. 25 days.

116 (ELIZABETH
Dau. of J. & N. Lohr
Died Feb. 10, 1879
Aged 12 yrs. 9 mo. 22 days.

117 (LINCOLN C.
Son of J.G. & N. Lohr
Died May 27, 1901
Aged 40 yrs. 4 days.

118 (MERRITTA
Son of Rev. E.A. & H.E. Sharp
July 16, - July 30, 1903

OTTERBEIN CEMETERY - # 10

- 119 (ANNIE E.
 Dau. of J.E. Buhan
 Died Aug. 8, 1887
 Aged 2 mo. 27 days.
- 120 (JAMES BUHAN
 Died Apr. 9, 1914
 Pri. Co. E. 52nd Regt. Pa. Inf
 Civil War Veteran.
- 121 (MARGARET (LOHR)
 His wife
 Born Jan. 1, 1856
 Died Sept. 3, 1902
- 122 (FRANKLIN P. LOHR
 Born May 31, 1852--
- 123 (JOSEPH H. LOHR
 1901- 1916
- 124 One child's grave, marble marker
 125 " adult " native stone marker
- 126 (GEORGE W. WEYAND
 May 16, 1885 - May 13, 1911
- 127 § SMALL GRAVES, not marked
- 128 (GEO. W. BERKEBILE
 1840 - 1918
 Civil War Veteran
- 129 (SARAH BERKEBILE
 His wife
 1840 - 1909
- 130 (MARY
 Dau. of S. & S. Weible
 Died May 23, 1902
 Aged 22 yrs. 1 mo. 20 days.
- 131 (LLOYD ALVIN BERKEBILE
 May 25, 1911 - Feb. 17, 1942

OTTERBEIN U.B.CEMETERY - # 11

- 132 (HARRY L. BERKEBILE
June 10, 1892 - Sept. 18, 1911
- 133 One grave, native stone marker
- 134 (ELMER E. BERKEBILE
Nov. 29, 1862 - Aug. 15, 1911
- 135 (Mother
DORA MAY BERKEBILE
Jan. 14, 1885 - Feb. 12, 1915
- 136 (RACHEL
Wife of Elza Mycum
1906 - 1927
- 137 (Son
WILLIAM H. BERKEBILE
Nov. 2, 1908 - July 27, 1915
- 138 (Daughter
EDNA BERKEBILE
Apr. 27, 1910 - Oct. 5, 1910
- 139 2 graves, not marked
- 140 (WILLIAM J. BURKEY
1850 - 1924
- 141 (ELIZA JANE BURKEY
His wife
1850 - 1921
- 142 One grave, marble marker
- 143 (NETTIE
Dat. of F.P.Lohr
1890 - 1915
- 144 (ANNIE E. BERKEBILE
1906 - 1929
- 145 (Infant son of Clyde & Annie Berkebile
Jan. 17, 1911

OTTERBEIN U.B.CEMETERY - # 12

- 146 4 graves, not marked
- 147 (BLAKE ROY BERKEBILE
Mar. 13, 1896 - May 28, 1919
- 148 (ADAM BERKEBILE
Jan. 16, 1843 - Aug. 23, 1902
- 149 (ELIZABETH BERKEBILE
Sept. 11, 1845 - Feb. 27, 1922
- 150 (My Loving Husband
EASH IRVIN E.
Apr. 1, 1883 - Jan. 2, 1920
- 151 (RAYMOND E.
Son of Samuel & Olive Crissey
Aug. 18, 1917 - Mar. 18, 1924
- 152 2 graves, not marked
- 153 1 adult grave, not marked
- 154 (Son
WALTER M. LIBERTY
1810 - 1829
- 155 One adult grave, native stone marker
- 156 (CLETIS C. WINGARD
1910 - 1919
- 157 2 graves, native stone markers
- 158 (JACOB D. POWELL
Feb. 8, 1833 - June 28, 1925
- 159 (CIVILLA POWELL
His wife
Mar. 8, 1836 - Feb. 21, 1916
- 160 (GEORGE A. BARR
1891 - 1919
- 161 (WILLIAM BERKEBILE
1857 --

OTTERBEIN U.B.CEMETERY - # 13

- 162 (JULIA A. BERKEBILE
His wife
1865 - 1919
- 163 (GLADYS FLORENCE BERKEBILE
May 22, 1921 - Nov. 20, 1925
- 164 2 small graves, not marked
- 165 1 small " marble marker.

186 graves.

PETERMAN BURIAL GROUND

SD20

Situated in Shade Twp., on Knickerbocker
Coal Co. property, Wilbur Mine.

- 1 (DANIEL PETERMAN
Born May 13, 1841
Died Mar. 22, 1904
- 2 (JULIA S.H. REWLER
Born Mar. 1, 1881
Died July 23, 1903
- 3 5 adults, native stone markers, not inscribed.
- 4 2 childrens' graves, native stone markers not

9 graves.

AKA QUIB

P.O.S. of A. CEMETERY SD21

Hooversville Pa.

- 1 (Miro Jozsel
1877 - 1919
- 2 (John Henry Peterman
Mar. 28, 1844 - Nov. 22, 1919
- 3 One adult grave, not marked
- 4 " " " " "
- 5 " " " Native stone marker
- 6 (JOSIAH JOHNSON
1846 - 1917
Civil War Soldier
- 7 (Milton R. Hilton
Jan. 8, 1834 - Mar. 11, 1915
- 8 (ABRAHAM K. BAILEY
Aug. 14, 1852 - Feb. 26, 1915
- 9 (EMMA J. BAILEY
Ja . 19, 1859 - Aug. 8, 1931
- 10 (LINNIE G. TREVARROW
Nov. 20, 1885 - Dec. 16, 1929
- 11 (RUTH L.
Dan. of W.G. & J. Murphy
Oct. 26, 1915 - Oct. 28, 1918
- 12 (CLYDE E.
Son of H.A. & T.A. Trevarrow
Sept. 7, 1921 - Jan. 15, 1922
- 13 (ROBERT F.
Son of E.S. & Kittie Berkebile
1918 - 1919
- 14 (W. GLENN KERR
Aug. 6, 1906 - Nov. 15, 1917

P.O.S. of A. CEMETERY - #2

15 (CHARLES R. KING
1887 - 1930

16 (VIOLA D. KING
1871 - 1919

17 One infant grave.

18 One child grave, wooden marker

19 (SAMUEL F. SHUMAKER
1882 - 1930

20 (HIRAM J. MEYERS
1852 - 1920

21 (AGNES R. MARSHALL
1909 - 1921

22 (QUINTER E. MARSHALL
1887 - 1922
World War Soldier

23 (LILLIAN H. MARSHALL
1906 - 1926

24 (ALBERT B. WILSON
1900 - 1921

25 (CHARLES K. TIPTON
1910 - 1923

26 (ALBERT W. TIPTON
1930 - 1930

27 (JACOB H. TIPTON
1883 - 1931

28 (Father
RAY WESLEY BOWMAN
1930 - 1931

P.O.S. of A. CEMETERY - # 3

- 29 (RAY PUTMAN
1827 - 1927
- 30 (JANE GARDNER
1868 - 1926
- 31 (PERSHING R. BERKEBILE
1873 - 1920
- 32 (CHARLES W. MURRAY
1870 - 1930
- 33 (DOROTHY SUNDAY
1926 - 1926
- 34 (LINCOLN A. MEYERS.
1862 - 1931
- 35 (ANNA C. BALTZER
1895 - 1920
- 36 (WILLIAM C. ARMAGOST
Died Aug. 16, 1916
Aged 27 yrs. 22 days.
- 37 (LEO DWIGHT ARMAGOST
Died Apr. 20, 1930
Aged 13 yrs. 11 mo. 5 days.
- 38 One child's grave, not marked
- 39 (JOHN L. SWANK
1854 - 1915
- 40 (MARIAN L. CRISSEY
1899 - 1924
- 41 (Infant sons of I. & M. Swank
1926 - 1926
- 42 One adult grave, field stone marker

P.O.S. of A. CEMETERY - # 4

43 One adult grave, field stone marker
 44 " " " " " "
 45 " " " " " "

46 One child " " " "
 47 " " " " " "
 48 " " " " " "
 49 " " " " " "

50 (JAN ANDRUSCAK
 1913 - 1916

51 (GEORGE KRUKOR Jr.
 Oct. 13, 1916 - Nov. 26, 1916

52 One child's grave, native stone marker
 53 " " " " " "
 54 " " " " " "
 55 " adult " " " "

56 (NICK W.
 Son of W.M. & V.M. Markis
 1920 - 1931

57 (ALBERT GRUCYOSSY
 1877 - 1920

58 (JOSEPH JIM
 1859 - 1925

59 (ELIZABETH JIM
 1857 - 1920

60 One adult grave, not marked

61 (KENNETH D. WENTZ
 1921

62 (LESTER R. WENTZ
 1917 - 1928

63 One adult grave, not marked

64 (VIOLET SHREFFLER
 1925 - 1926

P.O.S. of A. CEMETERY - # 5

- 65 One adult grave, not marked
66 " child " " "
67 " adult " " "
- 68 (CHRISTINA LEHR MEYERS
Died Jan. 23, 1917
Aged 86 yrs. 6 mo. 20 days.
- 69 (JOSEPH MEYERS
Died Feb. 4, 1893
Aged 67 yrs. 9 mo. 23 days.
- 70 (BARBARA E.
Dan. of J. & E. Meyers
Died June 7, 1881
Aged 20 yrs. 6 mo. 26 days.
- 71 (Katie Keim Meyers
1875 - 1913
- 72 (DANIEL SHAFFER
1868 - 1930
- 73 (VERNA R. SHAFFER
1896 - 1916
- 74 (JACOB A.H.
Son of C.H. & B.E. Fyock
Aug. 25, 1887 - Dec. 8, 1916
- 75 (LEORA E. GINDLESBERGER
July 30, 1918 - Dec. 1, 1918
- 76 (LAVINA S. BOYER
June 7, 1871 - Aug. 11, 1916
- 77 (WALTER LONG BOYER
Apr. 14 1916 - July 14, 1916
- 78 (MINNIE G.
Dan. of P.M. & L. Boyer
Died July 31, 1894
Aged 1 yr 11 days.

P.O.S. of A. CEMETERY - # 6

- 79 (IRVIN P. DULL
1854 - 1918
- 80 (MARY L. DULL
His wife
1856 - 1925
- 81 (SAMUEL GINDLESBERGER
1856 - 1922
- 82 (ELIZABETH H. GINDLESBERGER
His wife
1862 - 1923
- 83 (FREDA KENZLEY
Dec. 11, 1907 - Aug. 12, 1927
- 84 (JOSEPH FRANKLIN KINZEY
Born and died Dec. 13, 1926
- 85 (GERALDINE MAY KINZEY
May 8, 1924 - Aug. 13, 1927
- 86 (ALBERT KAYWOOD
Dec. 8, 1925 - Dec. 10, 1925
- 87 (Son of P.C. & A.E. Ankeny
1916 - 1918
- 88 (ISAAC ANKNEY
Sept. 10, 1846 - May 27, 1915
- 89 (ANMARIA (ANKNEY)
His wife
Oct. 17, 1851 -
- 90 (JAMES W. FOSTER
1852 - 1933
- 91 (KATE F. FOSTER
1847 - 1928
- 92 (SAMUEL WILBER FOSTER
Died June 2, 1903 -
Aged 17 yrs. 11 mo. 14 days.

P.O.S. of A. CEMETERY # 7

- 93 (RUTH J.
Dau. of J.R. & Celia Foster
Mar. 17, 1919 - Sept. 21, 1919
- 94 One adult grave, wooden marker
- 95 (Our Darling
BESSIE V.
Dau. of Mr. & Mrs. George Wain
Sept. 12, 1908 - Jan. 7, 1912
- 96 One adult grave, not marked
- 97 (HARRY S.
Son of N.J. & M.M. King
1908 - 1918
- 98 (FREDERICK EDWARD KING
Died Dec. 18, 1912
Aged 24 yrs. 5 mo. 3 days.
- 99 (CLYDE K. MARSH
Feb. 23 - Aug. 19, 1909
- 100 (FLORENCE P.
Dau. of Mr. & Mrs. S. Shumaker
Oct. 13, 1917 - Feb. 24, 1917 [BACKWARD?]
- 101 (IRWIN (BLANK) [SHUMAKER?]
1884 - 1914
- 102 One child's grave, not marked
- 103 (Mother
RACHEL CLARK
1853 - 1925
- 104 (Father
JOHN A. CLARK
1828 - 1915
- 105 (ROBERT J. CLARK
July 17, 1912 - Oct. 3, 1918

P.O.S. of A. CEMETERY - # 8

- 106 Baby (CLARK)
- 107 (MARY R.
Dau. of Joshua & Bertha Clark
May 25, 1910 - Jan. 1, 1912
- 108 (PEARL K.
Dau. of Joshua & Bertha Clark
Born Apr. 18, 1909
Died May 6, 1910
- 109 (RUTH E.
Dau. of J. & B. Clark
1920 - 1921
- 110 (MARGARET F.
Dau. of J.R. & E.M.Sorber
June 24, 1910 - Jan. 28, 1912
- 111 One adult grave, not marked (recent)
- 112 " baby " "ooden marker
- 113 (DAVID W.
Son of E.H. & M.J.Ling
Jan. 23, 1918 - Oct. 30, 1918
- 114 3 small graves, native stone markers
- 115 (ELMER C. SMALL
1901 - 1926
- 116 (ABRAM (PEBLY)
1855 - 1918
- 117 (MARY JANE (PEBLY)
His wife
1855 - 1928
- 118 One small grave, wooden marker
- 119 (EPIE G. FEIGHT
Born May 7, 1887
Died Dec. 10, 1918
- 120 (Infant Dau. of W.H. & E.G.Feight
Dec. 4, 1914 - Nov. 21, 1915

P.O.S.of A. CEMETERY - # 9

- 121 (RUTH E.
Dau. of A.M. & E.P.Ashbrook
Aug. 6, 1912 - Oct. 7, 1912
- 122 (EDWIN L.
Son of A.M. & E.P.Ashbrook
Aug. 20, 1916
- 123 (MARY C.
Dau. of H.E. & B.B.Beam
May 29, 1912 - Aug. 12, 1912
- 124 (J.C.Huston
1855 - 1927
- 125 (MERIAM (HUSTON)
His wife
1864 - 1914
- 126 (CLARE HUSTON
1902 - 1908
- 127 (Baby (Huston)
1908
- 128 (M.A.(BRUBAKER)
1847 - 1921
- 129 (MARY J. (BRUBAKER)
His wife
1852- 1915
- 130 (CLYDE D. CRISSEY
1902 - 1920
- 131 3 small graves, wooden markers
- 132 (JOHN R. (METZGER
May 16, 1863 - Dec. 20, 1916
- 133 (CORA B. (METZGER)
His wife
Feb. 15, 1872 -
- 134 (WILLIAM R. WEIGLE
1916 - 1916

P.O.S. of A. CEMETERY - # 10

- 135 (DOROTHY E. WEIGLE
1918 - 1919
- 136 One adult grave, native stone marker
- 137 (Father
HOWARD ROY WAGNER
1876 - 1918
- 138 (DOROTHY M. (LOHR)
Feb. 4, - Nov. 27, 1918
- 139 (IRVIN W. BERKEY
1879 - 1923
- 140 (JOHN LOHR
1850 - 1918
Co. M. 22 Pa. Cav.
Civil War Veteran
- 141 (ELIZABETH LOHR
Oct. 20, 1858 - Feb. 1, 1931
- 142 (MARY J. CRISSEY
1865 - 1922
- 143 (THOMAS J. (LOHR)
1849 - 19--
- 144 (ELLEN (LOHR)
His wife
1853 - 1919
- 145 (EVELYN HUSTON
1932 - 1932
- 146 (ELLA C.
Wife of Samuel Huston
1901 - 1923
- 147 One baby grave, not marked

P.O.S. of A. CEMETRY - # 11

- 148 (DOROTHY R.
Dau. of S.L. & M.I. ashbrook
Sept. 17, 1918 - Dec. 30, 1921
- 149 (ETHEL E. [ASHBROOK?]
1924 - 1924
(no head stone)
- 150 (ELIZABETH [LOHR?]
Wife of Nathaniel Hamer
Died Jan. 2, 1893
Aged 40 yrs. 4 mo. 21 days.
- 151 (NATHANIEL HAMER
Died Jan. 10, 1924
Aged 79 yrs. 7 mo. 27 days.
C.K.5, H.A.Pa. Vol. Civil War Veteran
- 152 (LOUISA HERSHBERGER
May 29, 1863 - Sept. 2, 1914
- 153 (SAMUEL HERSHBERGER
June 20, 1859 - Nov. 15, 1927
- 154 One grave, not marked (World War Veteran)
- 155 (Son
SAMUEL R. JOHNSON
1889 - 1930
- 156 2 adult graves, wooden markers
- 157 (WILLIAM T. MARSHALL
1885 - 1928
Pvt. Co. C. 9th Reg. World War Veteran
- 158 One adult grave, marble marker
- 159 (HOWARD LOHR
1889 - 1929
Pvt. CO. H. 316 Inf (World War Veteran)
- 160 (WM. E. LOHR Jr.
Dec. 19, 1919 - Jan. 7, 1930

P.O.S. of A. CEMETERY - # 12

- 161 (MARY E.
Dau. of W.E. & N.M. Lohr
Jan. 14, 1917
- 162 VERDEAN BERKEBILE
1913 - 1928
- 163 2 adult graves, not marked

Total 168 graves.

RICHARDSON CEMETERY

[SD22]

THIS CEMETERY IS LOCATED 300 YARDS SOUTHWEST OF THE END OF HARTMAN LANE WHICH IS OFF THE RIDGE ROAD ABOUT TWO AND ONE HALF MILES NORTH OF U. S. ROUTE 30.

SURNAME GIVEN NAME BIRTH/DEATH COMMENTS

COULTER NANCY (BUCHANNAN) Nov. 1, 1775 to Jan. 26, 1876 100-2-25

WACHOB J. No dates H(1)/o Nancy

COULTER JAMES d. abt. 1840, age 80-2-25 H(2)/o Nancy 1760?

BROWN ADLEY Dates not legible **

RACHEL(SMITH) Dates not legible **

RICHARDSON WILLIAM June 1792-Jan. 1871 78-7-0

JANE (BROWN) 3-15-1804 to 10-19-1880 D/o Adley& Rachel 76/7/4

MARY ELLEN 7-24-1854 to 4-9-1856 D/o John & Mary 1-8-16

GEORGE PARK 2-22-1858 to 5-1-1863 S/o John & Mary 5-2-9

CHARLES W. 6-18-1856 to 3-10-1858 S/o John & Mary 11-8-21

NOTE: ** - FROM FAMILY RECORDS

Sacred Heart Cemetery, Shade Township [SD23]
 Transcribed by Daryl Anne Reed and Hope M. Weigle. Located in Central City.

Surname Given Name Dates Notes	
Abate Francesco 27GENU1885-27OTTOB1918 foreign language	33
Abramovics Mike 8JUN1890-12JUN1930 Pvt Co C, 7th Reg Inf, WWI	40-0-4
Adamczyk Konstanty 1882-1962	80
Aniela 1886-1970	84
Frank Sr. 1914-1973 WWII	59
Adomnik Stanley 1879-1936	57
Ann 1880-1971	91
Amantea Anna Porga 28LUGLIO1891-20GUIGNO-1926 foreign language	35
Babula Michael 15JUL1879-30DEC1927	48-5-15
Badawik Jozef 1890-1945 foreign language	55
Helena w/o Jozef no dates	
Bagnaium Rosaria 20DEN1876-24FEB1920 foreign language	44
Barucky Walter 1880-1925	45
Susan 1888-1963	75
Bededa Michael R. 24NOV1936-	
Joseph J. 1939-1957 picture	18
Benamati Frank 1879-1971	92
Josephine 1869-1941	72
Benusky Anna J. 1908-1930	22
Berbes Joseph 19FEB1900-7MAY1919	19-2-18
Bialek Anna d-13PAZDZIENDA1922 W. Wiek 43 Lat. [age 43?]	1879
Jan 1882-1943	61
Paul F. 1905-1991 PFC US Army, WWII	86
Bidner Helen 1850-1926	76
Joseph 1874-1948	74
Boback John 1880-1940	60
Charles 9JUL1912-28MAY1929 picture	16-10-19
Bobulinski Charles 21DEC1887-15SEP1936	48-8-11
Julia 3OCT1893-15JAN1990	96-3-12
Bocek Walter E. 28MAY1923-10APR1989 WWII	65-10-13
Pearl H. 4AUG1926- m-30JUN1948	
Bozoski Leon K. 6OCT1889-9JAN1966 PA Pvt Co C, 16 Inf, WWI	76-3-4

Sacred Heart Cemetery, Shade Township

[SD23]

Bruno James 1878-1938	60
Bruno Marianiona 1878-1949	71
Budreutz Jozuf 1892-1920	28
Burkett infant son d-1NOV1982	
Candrillo Ernesto	
Celmer Veronica 1876-1940	64
Stanley 1872-1936	64
Cemer Agnes 1850-1928	78
Chiappelli Josephine 1872-1922	50
Chicager John 1879-1938	59
Chigier Mike 1896-1926 Pvt Sys Co 109 FA WWI	30
Chopper Michael 1873-1936	63
Contrillo Catherine 3FEB1896-20MAR1933	37-1-17
Cymer Michael metal cross	
Czarniewsky Gertrude 1921-1927	6
Daesekivich Alex 1887-1941 UMWA No 6410	54
Danti Cristoforo C. 1890-1973	83
Maria R. w/o C.C. 1897-1964	67
Virginia 1923-1939	16
DeMarco Joseph 1884-1943	59
Mary N. w/o Joseph 1883-1954	71
Fred C. s/o M. & J. 1914-1961	47
Dilicchio Rocco 1889-1943	54
Dusienska Mary Babula 1889-1974	85
Dzymalla Constantin 1872-1932	60
Eppolito Samuel 20APR1872-5DEC1925	53-7-15
Filice Antonio 1893-1934	41
Francek Paul 1871-1940	69
Gancas Antonina 1822-1936 foreign language	114?
Glowiak Francizek 8Mar1917-1Lipca1926 foreign language	9

Sacred Heart Cemetery, Shade Township	[SD23]	
Monica 1873-1956		83
Golec Jan 1899-1937 foreign language		38
Goodisky Anna 1865-1933		68
William J. 1883-1957		74
Veronica 1894-1923		29
Gootz Frank 1875-1939		64
Gowaty Stephen J. 1917-1968 T5 1473 Engr Maint Co, WWII		51
Annie Y. 1921-		
Gruca Martin 1884-1962		78
Helen 1892-1950		58
Grucz Walter H. 1913-1986		73
Anna M. 1913-		
Gurget Sophia 1896-1942		46
Stanley 1881-1957		76
Gut Frank 1892-1950		58
Harsze Karzyna 1869-1919		50
Hoyecki Stiney 19MAY1893-5APR1965 PA Pvt Co B III Inf, WWI		71-10-17
Mary 20SEP1895-16JUL1934 picture		38-9-26
Ibthgig? Felix		
Janko Selyan 27DEC1907-25OJUN1917 foreign language		9-5-29
Jata Feliks 1884-1937		53
Jerz Anthony B. 1873-1961		88
Mary M. w/o A.B. 1879-1957		78
Andrew 1900-1943		43
William I. 1903-1963		60
Anna w/o W.I. 1912-1947		35
Jobon Marcel 1893-1934		41
Kasprzyk Joseph 1894-1943		49
Stella A. 1894-1982		88
Klonicke Katherine 1890-1934		45
Andrew 1888-1953		65
Kolosky Willam 1873-1941		68
Eva Surovich 1891-1951		60
Kowalewski Aleksander foreign language		

Sacred Heart Cemetery, Shade Township

[SD23]

Kozletsky Rose M. 1941-1947	6
Barbara 1944-1947 3	
Kozletsky Stella A. 1945-1947	2
Kubala John Sr. 1887-1959	72
Sophie w/o John Sr. 1884-1978	94
Walter J. 1909-1961	52
Sophie K. 1915-	
Joseph M. 1914-1966	52
Helen S. 1919-1990	71
Kudasik Stanley A. 15AUG1910-14APR1965 Mt PFC 15 AF, WWII	54-7-30
Natalie 1JAN1906-5SEP1993 Ladies Aux VFW	87-7-23
Madeline A. 29APR1903-17NOV1987	84-6-19
Kurtzer Leon K. 1883-1948	65
Mary w/o L.K. 1881-1975	94
Kvitkovski John 1880-1937 UMWA LU 6410	57
Lebonisky Adolph 1888-1951	63
Lenczyk John J. 23JUN1914-1APR1937 son of the family	22-9-9
Edward F. 9MAY1921-10AUG1987 M Sgt US Army, WWII, Korea	66-3-1
Gregory 1886-1953 father	67
Mary S. 1889-1968 mother	79
Lewandowski Constanty 16MAR1888-29AUG1962 WWI	74-5-13
Marcyanna 21JAN1891-12APR1980	89-2-22
Stanislaw 13PAZDZI1911-8LISTOP1934 picture, foreign language	23
Luquatra Angelo 4DEC1893-27JUN1923	29-6-23
Rosy Eppolito	
Maiuraino Michele 5MUAIO1888-2NOV1918 foreign language	[May?] 30-5-28
Malik Michael 1912-1974	62
Josephine 1917-	
Materna Joseph 1882-1944	62
Julia w/o Joseph 1892-19 inscription	
Stanley 1922-1945	23
McKolosky Frank Sr. d-13JUN1944	
McMullen Thelma Adamczyk 1917-1964	47
Monko Andrew G. 24NOV1877-9NOV1947	69-11-16
Frank M. 17SEP1909-31JAN1965	25-4-14
Sophia 13MA1889-9SEP1989	100-3-27
Muro Agatina 1859-1930	71

Sacred Heart Cemetery, Shade Township	[SD23]	
Paul 29MAR1949-29DEC1921	[1849?]	72-9-0
Genevieve 1877-1953		76
Onofrio 1870-1938		68
Muzia John Sr. 1892-1962		70
Victoria 1894-1986		92
Napora E. Stanislowa 13LUT1911-21LIST1930 foreign language		19
Nowacki Ladislaus 1887-1933		46
Pabrazinsky Adam 1886-1931		45
Sophia 1887-1929		42
Pajak Antonio 1882-1934 foreign language		52
Palanes James A. 1931-1946		15
Magdalene A. 1919-1935		16
Katherine E. 1889-1949 mother		60
Aloysius J. 1880-1965 father		85
Peccerilli Julia S. (Lenczyk) 17DEC1915-7JAN1993		77-0-21
Pilacky John 1894-1981 WWI		87
John P. 22MAR1892-29OCT1981 122 Army Eng, Service Stone		89-7-7
Anna 1903-1996		93
Plonski Frank 1883-1938		55
Pustelniak Theresa L. 8MAY1930-27MAY1995		65-0-19
Pytel Joseph 1887-1946		59
Rizzo Michele Ricardo dei suo sposo		
Romani Dominick 1859-1943		84
Romus Joseph 13MAR1887-22MAR1943		56-0-9
Mary w/o Joseph 5APR1892-23AUG1970 inscription		78-4-18
Virginia Lacov d/o M. & J.		
Russell John A. 1906-1965		59
Anna M. 1914-		
Sanzo Carmalla 16FEB1897-12JAN1927		29-10-27
Severn Enoch 1871-1951		80
Veronica 1878-1971		93
Shelko John 1883-1942		59
Mary w/o John 1882-1948		66
Slovensky Joseph 31JUL1874-13MAY1947		72-9-13

Sacred Heart Cemetery, Shade Township

[SD23]

Anna 20MAY1876-2SEP1938	62-3-13
John A. 23MAR1911-18FEB1976	64-10-26
Virginia 12NOV1911-9MAR1959	47-3-25
Michalina 1882-1960	78
Sobeck Katherine 15SEP1895-16JAN1937	41-4-1
Mary Rasko 1889-1950	61
Nicholas 15NOV1886-24MAR1971	84-4-9
Sobolesky Walter 1913-1932	19
Adam d-24JAN1926 Star 14 Roki foreign language	
Sodosky Anthony S. 1881-1943	62
Helen 1893-1973	80
Spino Sam 18-1941	
Sube? Steve 1888-19? funeral home marker in stone	
Sulkovsku Jan 23APR1896-17NOV1918 foreign language	22-6-25
Surak Stanley 1888-1948	60
Szelazek Joseph 1888-1964	76
Aniela 1887-1967	77
Szynanski Joseph 1892-1929 Pvt Co G, 70th Div, WWI	37
Tomaszewski Joseph J. 15MAR1922- Sgt 450th Bomb Grp H, USAF, WWII	
Anna Cecelia (Kudasik) 4NOV1919-	
Torco Eugenia 18NOV1893-15APR1926 foreign language	32-4-28
Trimeloni Rino 12SETT1917-28SETT1929	12
Bianca D. 2JAN1927-21MAR1989 Col USAF, Korea and Vietnam	62-1-26
Mathias d-17JAN1962	
Michele 20APR1886-7DEC1977	91-7-17
Eba (Toblini) 10JUN1890-23DEC1979	86-6-13
Tu spoczywa Nasy Ukochany Syn SP Stanistaw UR Lut 16,1905 UM KW 26, 1927	22
Udvari Louis Daniel Jr. 28AUG1918-27MAR1991 S Sgt US Army, WWII	72-6-27
Helen 1892-1986	94
Uveges Mary 1878-1940	62
Wallace Charles 1868-1956	88
William W. 1918-1949 Flight Officer, WWII	31
Wegrzyn August 19APR1891-25JAN1931	39-9-16
Weiser Joseph 26MAR1914-23FEB1948	33-10-28

Sacred Heart Cemetery, Shade Township

[SD23]

Widomski Joseph J. 1883-1962	80
Magdalena 1881-1942	61
Wojckh Mac 23APR1878-25FEB1922 foreign language	43-10-2
Yanick Anna 15AUG1864-5OCT1949	85-1-20
Yatta Mary 1887-1963	76
Yuko Frances L. 1927-1947	20
Jakob 28APR1896-31MAJA1919 foreign language	23-1-13
Zembic Yacenty 1886-1942	56
Zigmont Lucas 1884-1942	58
Magdeline w/o Lucas 1883-1954	71
Frank L. 1922-1959 picture	37
Zubek Stanislaw 1884-1937	53
Anna 1893-1949	56

© 2000. Somerset County, PGenWeb.

SITUATED AT THE SHADE LUTHERAN CEMETERY IN SHADE TWP., SOMERSET CO., PA ABOUT 1½ MILES NORTH OF THE LINCOLN HIGHWAY.

- 1 (MARGARET IVIE DAU OF HILLARY & ELENORA HUSTON D. FEB 4, 1913 AGED 2-11-1
- 2 SUSANNA LING WIFE OF H.N. HORNER B. JULY 31, 1877 D. AUG 10, 1910
- 3 BABY MILLER MAR 23, 1915
- 4 4 ADULT AND 1 CHILD'S GRAVES NOT INSCRIBED
- 5 1 ADULT GRAVE NOT INSCRIBED
- 6 SAMUEL G. GINDLESPEGER 1916-1932
- 7 ONE ADULT GRAVE NOT INSCRIBED
- 8 LEROY H. SON OF F.H. & S.P. HETCHEW JUNE 13, 1921-JUNE 16, 1921
- 9 DOROTHY R. HETCHEW 1917-1928
- 10 1 ADULT AND 3 CHILDREN'S GRAVES NOT INSCRIBED
- 11 3 ADULT GRAVES NOT INSCRIBED
- 12 LEWIS WECHTENHEISER CO F. 99th PA. INFT. (SOL)
- 13 A. WECHTENHEISER D. DEC 11, 1857 AGED 71YRS 7 DAYS
- 14 THORY WIFE OF A. WECHTENHEISER D. OCT 20, 1857 61-11-20
- 15 ANTHONY WECHTENHEISER D. JUNE 26, 1885 66-7-23
- 16 3 ADULT GRAVES NOT INSCRIBED, NATIVE STONES
- 17 4 CHILDREN'S GRAVES NOT INSCRIBED, NATIVE STONES
- 18 NELLIE WIFE OF E.F. HEINWEYER JULY 9, 1878-AUG 6, 1912
- 19 ONE ADULT GRAVE NOT INSCRIBED
- 20 ANNA E. CUSTER 1839-1923
 CHILDREN OF JOHN & ANNA CUSTER (5)
 21 IDA F. BORN MAY 29, 1850 AGED 8-9-29
 22 HENRY W. B. AUG 29, 1871 AGED 9-7-1
 23 LAURA J. B. SEPT 7, 1873 AGED 7-7-19
 24 JOSEPH F. B. NOV 28, 1867 AGED 13-3-14
 25 EMMA G. B SEPT 2, 1869 AGED 11-5-3
- 26 ALBERT F. CUSTER 1884-1900
- 27 JOHN CUSTER APR 22, 1842-JUNE 12, 1915 (SOL)
- 28 CHANCEY F. LAMBERT B. JULY 10, 1839 D. FEB 27, 1902 (SOL)

- 29 HANNAH LAMBERT B. OCT 6, 1842 D. JAN 12, 1912
- 30 LULU C. LAMBERT MAY 11, 1874-AUG 3, 1910
- 31 HAROLD V. LAMBERT JULY 24, 1907-DEC 25, 1908
- 32 ONE CHILD'S GRAVE NOT INSCRIBED
- 33 WILLIAM H. NAUGLE D. SEPT 12, 1900 28-7-7
- 34 FATHER DAVID L. COLEMAN OCT 29, 1851-AUG 5, 1925
- 35 2 ADULT GRAVES NOT INSCRIBED
- 36 ONE CHILD'S GRAVE NOT INSCRIBED
- 37 4 ADULT GRAVES NOT INSCRIBED
- 38 3 CHILDREN'S AND 1 ADULT GRAVES NOT INSCRIBED
- 39 3 ADULT GRAVES NOT INSCRIBED
- 40 SAMUEL NULL CO G. 56 PA. INFT. (SOL)
- 41 HERMAN L. UMBERGER 1866-1918
- 42 2 ADULT GRAVES NOT INSCRIBED
- 43 IN MEMORY OF ANN WHISKER D. DEC 22, 1855 18-5-27
- 44 (THIS STONE IS ERECTED TO THE MEMORY OF HENRY D. WHISKER WHO DIED
A SOLDIER IN THE SERVICE OF HIS COUNTRY NOV 15, 1861 AGED 21 YRS
6 MO 1 DAY (SOL)
- 45 PHILIP LING DIED NOV 3, 1886 AGED 74-5-16
- 46 JENNET MILLER HIS WIFE D. FEB 23, 1853 38-3-5
- 47 HENRY SPANGLER D. AUG 25, 1870 74-5-7
- 48 INFT SON OF H. & S. SPANGLER
- 49 INFANT SON OF H & S SPANGEER
- 50 SARAH SPANGLER D. MAY 6, 1885 73-3-2
- 51 ANNA G. WIFE OF J.P. LAPE MAY 16, 1881-MAR 27, 1925
- 52 IN NYNGSZIK JOZEF TAKASC SZUL 1915 MAR 6 MEZH 1922 DEC 17
- 53 MATILDA ANN DAUGHTER OF F. M. CUSTER D. JUNE 11, 1871 2-2-1
- 54 GEORGE W. SON OF F. & M. CUSTER D. APR 16, 1872 17-11-19
- 55 ALBERT CUSTER D. DEC 22, 1894 37-3-3
- 56 ROSEANNA WIFE OF LEVI CUSTER FEB 13, 1835-OCT 23, 1905

- 57 3 ADULT GRAVES NOT INSCRIBED
- 58 LEVI CUSTER MAY 30, 1837
- 59 PEARSON LING B. AUG 23, 1851 D, AUG 7, 1913
- 60 MARGARET HIS WIFE B. MAY 21, 1846
- 61 MARY M. LING WIFE OF C.W. HAMER D. JAN 16, 1900 34-4-29
- 62 ELIZABETH FRITZ MANGES B. AUG 16, 1838 D. APR 26, 1920
- 63 GEORGE D. MANGES B. APR 16, 1839 D. DEC 2, 1916
- 64 CATHERINE MANGES D. MAR 11, 1896 92-9-24
- 65 JOHN W. DAY SEPT 6, 1851-MAR 14, 1925
- 66 SARAH V. (DAY) HIS WIFE FEB 14, 1851 still living
- 67 INFANT SON OF D.R. & A. CABLE
- 68 CHARLES E. SON OF E.H. & G. COOK D. MAY 3, 1866 2-11-29
- 69 JAMES COOK D. APR 16, 1877 75-6-6
- 70 SUSANNAH WIFE OF J. COOK D. OCT 19, 1866 79-3-29
- 71 ELIZABETH KENADA D. FEB 9, 1889 84-4-6
- 72 DAVID B. CABLE D. DEC 15, 1888 28-10-3
- 73 GABRIEL SPANGLER 1852-1922
- 74 ANNA MARIAH (SPANGLER) HIS WIFE D. APR 22, 1883 42-1-18
- 75 LEVI COOK B. APR 22, 1844 D. OCT 16, 1917
- 76 MARGARET (COOK) HIS WIFE B. MAR 4, 1852 D. MAY 18, 1913
- 77 PHILIP UMBERGER 1815-1873
- 78 MARY (UMBERGER) HIS WIFE 1834-1917
- 79 ANN E. DAUGHTER OF P. & M. UMBERGER D. AUG 16, 1858 6 MO 9 DAYS
- 80 INFANT DAUGHTER OF P. & M. UMBERGER
- 81 FLORA A. UMBERGER 1864 (still living)
- 82 HENRY C. UMBERGER 1839-1930
- 83 INFANT DAUGHTER OF HC & E.G. UMBERGER D. NOV 16, 1895
- 84 CHARLES N. LING 1873-1917
- 85 JENNIE (LING) HIS WIFE 1880-1905

- 86 MARGARET J. DAUGHTER OF PHILIP & J. LING D. APR 12, 1857 2 YRS 8 MO
 87 CHARLES SON OF P. & J. LING D. MAR 5, 1845 8-2-13
 88 PHILIP SON OF P. & J. LING D. MAR 10, 1845 1 YR 11 MO
 89 ONE GRAVE NOT INSCRIBED
 90 SUSAN WIFF OF DANIEL LOGUE D. DEC 3, 1885 56-7-3
 91 DANIEL LOGUE D. JAN 22, 1902 67-9-3
 92 MRS. EVA FRAZIER D. JUNE 30, 1933 66-3-16
 93 JOHN SON OF J.J. & C. WILL D. APR 16, 1864 7 YRS 27 DAYS
 94 ANNIE DAUGHTER OF J.J. & C. WILL D. AUG 11, 1862 2 YRS 2 MO
 95 WILLIAM SON OF J.J. & C. WILL D. AUG 6, 1886 AGED 6 DAYS
 96 ONE GRAVE NOT INSCRIBED
 97 GEORGE MEYERS 1861-1923
 98 MARY C. DAUGHTER OF JOS. & S. LING D. FEB 24, 1857 3-10-17
 99 JOSIAH SON OF J. & S. LING D. JUNE 10, 1862 13-6-18
 100 AGNES DAUGHTER OF JOSEPH & S. LING NOV 29, 1862 12 YRS 14 DAYS
 101 SOLOMON SPANGLER B. MAY 3, 1847 D. JULY 21, 1921
 102 JULIAN (SPANGLER) HIS WIFE B. APR 13, 1852 d. OCT 7, 1904
 103 GEORGE SON OF S. & J. SPANGLER D. JULY 1876 AGED 4-9-2
 104 WILSON SON OF S. & J. SPANGLER D. APR 10, 1902 8 YRS 2 MO
 105 HESTER DAU OF J. & A. GOHN D. DEC 20, 1871 6-6-5
 106 MARY J. DAUGHTER OF J. & A. GOHN D. JUNE 15, 1865 2-6-12
 107 MARGARET WIFE OF ANDREW WHISKER D. MAY 16, 1866 35-4-28
 108 ANDREW WHISKER D. FEB 5, 1852 in the 53rd year of his age
 109 6 GRAVES NOT INSCRIBED

140 GRAVES

NOV 25, 1934
 J.B. SCHROCK
 G.F. FOGEL
 GEORGE E. WALBERT
 E.C. SAYLOR

SITUATED AT THE SHADE LUTHERAN CEMETERY IN SHADE TWP., SOMERSET CO., PA ABOUT 1½ MILES NORTH OF THE LINCOLN HIGHWAY.

MARGARET IVIE DAU OF HILLARY & ELENORA HUSTON D. FEB 4, 1913 AGED 2-11-1

SUSANNA LING WIFE OF H.N. HORNER B. JULY 31, 1877 D. AUG 10, 1910
BABY MILLER MAR 23, 1915

4 ADULT AND 1 CHILD'S GRAVES NOT INSCRIBED

1 ADULT GRAVE NOT INSCRIBED

SAMUEL G. GINDLESPERGER 1916-1932

ONE ADULT GRAVE NOT INSCRIBED

LEROY H. SON OF W.H. & S.P. HETCHEW JUNE 12, 1921-JUNE 16, 1921

DOROTHY R. HETCHEW 1917-1928

1 ADULT AND 3 CHILDREN'S GRAVES NOT INSCRIBED

3 ADULT GRAVES NOT INSCRIBED

LEWIS WECHTENHEISER CO F. 99th PA. INFT. (SOL)

A. WECHTENHEISER D. DEC ~~1885~~ AGED 71YRS 7 DAYS

THORY WIFE OF A. WECHTENHEISER D. OCT 20, 1857 61-11-20

ANTHONY WECHTENHEISER D. JUNE 26, 1885 66-7-26

3 ADULT GRAVES NOT INSCRIBED, NATIVE STONES

4 CHILDREN'S GRAVES NOT INSCRIBED, NATIVE STONES

NELLIE WIFE OF E.F. HEINEMEYER JULY 9, 1878-AUG 6, 1912

ONE ADULT GRAVE NOT INSCRIBED

ANNA M. CUSTER 1839-1923

CHILDREN OF JOHN & ANNE CUSTER (5)

IDA E. BORN ~~1880~~ 29, 1880 AGED 8-9-29

HENRY W. B. AUG 29, 1871 AGED 9-7-1

LAURA J. B. SEPT 7, 1873 AGED 7-7-19

JOSEPH F. B. NOV 28, 1867 AGED 13-3-14

EMMA G. B SEPT 2, 1869 AGED 11-5-3

ALBERT F. CUSTER 1884-1900

JOHN CUSTER APR 22, 1842-JUNE 12, 1915 (SOL)

CHANCEY F. LAMBERT B. JULY 10, 1839 D. FEB 27, 1902 (SOL)

HANNAH LAMBERT B. OCT 6, 1842 D. JAN 12, 1912

LULU C. LAMBERT MAY 11, 1874-AUG 3, 1910

HAROLD V. LAMBERT JULY 24, 1907-DEC 25, 1908

ONE CHILD'S GRAVE NOT INSCRIBED

WILLIAM H. NAUGLE D. SEPT 12, 1900 28-7-7

FATHER DAVID L. COLEMAN OCT 29, 1851-AUG 5, 1925

2 ADULT GRAVES NOT INSCRIBED

ONE CHILD'S GRAVE NOT INSCRIBED

4 ADULT GRAVES NOT INSCRIBED

8 CHILDREN'S AND 1 ADULT GRAVES NOT INSCRIBED

3 ADULT GRAVES NOT INSCRIBED

SAMUEL NULL CO G. 56 PA. INFT. (SOL)

HERMAN L. UMBERGER 1866-1918

2 ADULT GRAVES NOT INSCRIBED

IN MEMORY OF ANN WHISKER D. DEC 22, 1855 18-5-27

THIS STONE IS ERECTED TO THE MEMORY OF HENRY D. WHISKER WHO DIED
A SOLDIER IN THE SERVICE OF HIS COUNTRY NOV 15, 1861 AGED 21 YRS
6 MO 1 DAY (SOL)

PHILIP LING DIED NOV 3, 1886 AGED 74-5-16

JENNET MILLER HIS WIFE D. FEB 23, 1853 38-3-5

HENRY SPANGLER D. AUG 25, 1870 74-5-7

INFT SON OF H. & S. SPANGLER

INFANT SON OF H & S SPANGEER

SARAH SPANGLER D. MAY 6, 1885 79-3-2

ANNA G. WIFE OF J.P. LAPE MAY 16, 1881-MAR 27, 1925

IN NYNGSZIK JOZEF TAKASC SZUL 1915 MAR 6 MEZH 1922 DEC 17

MATILDA ANN DAUGHTER OF F. M. CUSTER D. JUNE 11, 1871 2-2-1

GEORGE W. SON OF F. & M. CUSTER D. APR 16, 1872 17-11-19

ALBERT CUSTER D. DEC 22, 1894 37-3-3

ROSEANNA WIFE OF LEVI CUSTER FEB 13, 1835-OCT 22, 1905

3 ADULT GRAVES NOT INSCRIBED

LEVI CUSTER MAY 30, 1837

PEARSON LING B. AUG 23, 1851 D, AUG 7, 1913

MARGARET HIS WIFE B. MAY 21, 1846

MARY M. LING WIFE OF C.W. HAMER D. JAN 16, 1900 34-4-29

ELIZABETH FRITZ MANGES B. AUG 16, 1838 D. APR 26, 1920

GEORGE D. MANGES B. APR 16, 1839 D. DEC 2, 1916

CATHERINE MANGES D. MAR 11, 1896 92-9-24

JOHN W. DAY SEPT 6, 1851-MAR 14, 1925

SARAH V. (DAY) HIS WIFE FEB 14, 1851 still living

INFANT SON OF D.R. & A. CABLE

CHARLES E. SON OF E.H. & G. COOK D. MAY 3, 1866 2-11-29

JAMES COOK D. APR 16, 1877 75-6-6

SUSANNAH WIFE OF J. COOK D. OCT 19, 1886 79-3-29

ELIZABETH KENADA D. FEB 9, 1889 84-4-6

DAVID B. CABLE D. DEC 15, 1888 28-10-3

GABRIEL SPANGLER 1832-1922

ANNA MARIAH (SPANGLER) HIS WIFE D. APR 22, 1883 42-1-18

LEVI COOK B. APR 22, 1844 D. OCT 16, 1917

MARGARET (COOK) HIS WIFE B. MAR 4, 1852 D. MAY 16, 1913

PHILIP UMBERGER 1815-1873

MARY (UMBERGER) HIS WIFE 1834-1917

ANN E. DAUGHTER OF P. & M. UMBERGER D. AUG 16, 1858 6 MO 9 DAYS

INFANT DAUGHTER OF P. & M. UMBERGER

FLORA A. UMBERGER 1864 (still living)

HENRY C. UMBERGER 1839-1930

INFANT DAUGHTER OF HC & E.G. UMBERGER D. NOV 16, 1895

CHARLES N. LING 1873-1917

JENNIE (LING) HIS WIFE 1880-1905

MARGARET J. DAUGHTER OF PHILIP & J. LING D. APR 12, 1857 2 YRS 8 MO

CHARLES SON OF P. & J. LING D. MAR 5, 1845 8-2-13

PHILIP SON OF P. & J. LING D. MAR 10, 1845 1 YR 11 MO

ONE GRAVE NOT INSCRIBED

SUSAN WIFE OF DANIEL LOGUE D. DEC 3, 1885 56-7-3

DANIEL LOGUE D. JAN 22, 1902 67-9-3

MRS. EVA FRAZIER D. JUNE 30, 1933 66-3-16

JOHN SON OF J.J. & C. WILL D. APR 16, 1864 7 YRS 27 DAYS

ANNIE DAUGHTER OF J.J. & C. WILL D. AUG 11, 1862 2 YRS 2 MO

WILLIAM SON OF J.J. & C. WILL D. AUG 6, 1886 AGED 6 DAYS

ONE GRAVE NOT INSCRIBED

GEORGE MEYERS 1861-1923

MARY C. DAUGHTER OF JOS. & S. LING D. FEB 24, 1857 3-10-17

JOSIAH SON OF J. & S. LING D. JUNE 10, 1862 13-6-18

AGNES DAUGHTER OF JOSEPH & S. LING NOV 29, 1862 12 YRS 14 DAYS

SOLOMON SPANGLER B. MAY 3, 1847 D. JULY 21, 1921

JULIAN (SPANGLER) HIS WIFE B. APR 13, 1852 d. OCT 7, 1904

GEORGE SON OF S. & J. SPANGLER D. JULY 1876 AGED 4-9-2

WILSON SON OF S. & J. SPANGLER D. APR 10, 1902 8 YRS 2 MO

HESTER DAU OF J. & A. GOHN D. DEC 20, 1871 6-6-5

MARY J. DAUGHTER OF J. & A. GOHN D. JUNE 15, 1865 8-6-12

MARGARET WIFE OF ANDREW WHISKER D. MAY 16, 1866 65-4-28

ANDREW WHISKER D. FEB 5, 1852 in the 53rd year of his age

6 GRAVES NOT INSCRIBED

140 GRAVES

NOV 25, 1934
J.B. SCHROCK
G.E. FOGEL
GEORGE E. WALBERT
E.C. SAYLOR

Shade Lutheran Church Cemetery # 1. 5024

Dedicated at the Shade Lutheran Cemetery in Shade Twp. Somerset Co Pa about 1 1/2 miles north of the Lincoln

Margaret Doie Daughters of Hillary + Cleora + Huston D. Feb 4 1911
aged 2-11-1

Susanna Ling wife of J. M. Horner. B. July 31, 1877. D. Aug 10, 1910.

Baby Miller Mar. 23, 1915.

4 adult and 1 Childs graves not inscribed.

1 adult grave not inscribed

Samuel S. Gundlerberger. 1916, 1932,

one adult grave not inscribed.

Leroy + son of W. H. + S. P. Hetcher June 12, 1921, June 16, 1921.

Dorothy R. Hetcher 1917, 1928.

1 adult and 3 Childrens Graves not inscribed.

2 adult graves not inscribed.

Lewis Wechtenheiser Co F. 99th Pa. Inf. (Sol.)

A wechtenheiser D. Dec. 11, 1857. aged 71 yrs 7 days.

Thony wife of a wechtenheiser D Oct 20, 1857. 61-11-20.

Anthony wechtenheiser D June 26, 1885. 66-7-26

3 adult graves not inscribed native stones.

4 Childrens graves not inscribed native stones.

Nellie wife of E. F. Heinemeyer. July 9, 1878. Aug 6, 1912.

one adult grave not inscribed

Anna M. Cushin 1839, 1923.

Children of John + Anne Cushin (5)

Ida E. Bow May 29, 1880. aged 8-9-29

Henry W. B. Aug 29, 1871. aged 9-7-1.

Laura J. B. Sept 7, 1873. aged 7-7-19.

Joseph F. B. Nov 28, 1867. aged 13-3-14

Emma S. B. Sept 2, 1869 aged 11-5-3.

Albert F Custer Rhode Cemetery #2
1884 - 1900.

John Custer Apr 22 1842 - June 12 1915 (Sol)

Chauncy F Lambert B. July 10, 1839 D. Feb 27, 1902. (Sol)

Hannah Lambert B Oct 6 1842 D. Jan 12 1912,

Lulu C Lambert May 11 1874. Aug 3 1910.

Harold V. Lambert, July 24 1907. Dec 25 1908.

one child's grave not inscribed

William H Nangle D Sept 12 1900, 28-7-7.

Father. David L Coleman Oct 29 1851, Aug 5 1926.

2 adult graves not inscribed

1 child's grave "

4 adult graves not inscribed.

3 children 1 adult graves not inscribed

3 adult graves not inscribed

Samuel Muhl. Co G 56 Pa. Inf. (Sol)

Herman L. Wemberger 1866 - 1918.

2 adult graves not inscribed

In memory of Ann Whisker D Dec 22 1855. 18-5-27.

This stone is erected to the memory of Henry D whisker.

who died a soldier in the service of his Country Nov 15 1861

aged 21 yrs 6 mo. 1 day (Sol)

Philip Ding Died Nov 3 1886 aged 74 - 5 - 16

Jennet Meller his wife D Feb 23 1853. 38 - 3 - 5.

Henry Spangler D Aug 25 1870. 74 - 5 - 7.

left son of H + S Spangler.

infant son of H + S Spangler

Sarah Spangler D May 6 1885. 79 - 3 - 2.

Anna G. wife of J P Lake, May 16 1881, Mar 27 1925.

~ Myngszik Jozef Takasc Szul 1915. Mar 6 Mehl 922 Sep 11.

Matilda Ann Daughter of J. M. Custer D June 11 1871 2 - 2 - 1

George W. Son of J. M. Custer D. Apr 16 1872 17 - 11 - 19

Rhode Cemetery # 2 (3)

Albert Custer D Dec 22 1894. 37-3-3.

Roseanna wife of Levi Custer Feb 13 1835 Oct 22 1905

Adult graves not inscribed

Levi Custer May 30 1837.

Clearsonding Bang D Aug 23 1851. D Aug 7. 1913.

Margaret his wife B. May 21 1846.

Mary M Ding wife of C W. Hamer. D Jan. 16 1900. 34-4-29.

Elizabeth Fretz Manges B Aug 16 1838. D Apr 26 1920

George D Manges B April 6, 1839, D Dec 2 1916.

Catherine Manges D Mar 11 1896, 92-9-24.

John W Day D Feb 6 1851 - Mar 14 1925.

Sarah V. (Day) his wife Feb 14 1851 (still living)

Infant son of D R + a Cable.

Charles E son of E H + H Cook, D May 3 1866. 2-11-29.

James Cook D Apr 16 1877. 75-6-6.

Russannah wife of J Cook D Oct 19. 1886 79-3-29.

Elizabeth Kenada. D Feb 9 1889, 84-4-6.

David B Cable D Dec 15 1888. 28-10-3

Gabriel Spangler. 1832-1922. ✓

Anna Mariah (Spangler) his wife D Apr 22 1883. 42-1-18.

Levi Cook B Apr 22 1844, D Oct 16 1917

Margaret (Cook) his wife B. Mar 4 1852. D May 16 1913.

Philip Umberger. 1815-1873.

Mary (Umberger) his wife 1834-1917.

Ann E. Daughter of P + M Umberger D Aug 16 1858. 6 mo. 9 days

Infant Daughter of P + M Umberger.

Flora A Umberger 1864 (still living)

Henry C Umberger 1839-1930.

Infant Daughter of H.C. + E G. Umberger D Nov 16 1895.

Shade Cemetery #4 (4)

Charles N Ling 1873-1917.

Jennie (Ling) his wife 1880-1905.

Margaret J. Daughter of Philip & J. Ling D Apr 12 1857. 2 yrs 8 mo.

Charles son of P & J Ling D Mar 5 1845, 8-2-13

Philip son of P & J Ling D Mar 10 1845 - 1-yr 11 mo.
one grave not inscribed.

Susann wife of Daniel Logue D, Dec 3, 1885. 56-7-3.

Daniel Logue D. Jan 22 1902. 67-9-3.

Mrs Eva Prozier D June 30 1933. 66-3-16

John son of J J & C Will D. Apr 16 1864 7 yrs 27 days.

Annie Daughter of J J & C Will D Aug 11 1862 2 yrs 2 mo.

William son of J J & C Will D Aug 6 1887. yet 6 days

one grave not inscribed.

George Meyers 1861-1923.

Mary E Daughter of Jas & S Ling D. Feb 27 1857. 3-10-17.

Josiah son of J & S Ling D June 10 1882 13-6-18

Agnes Daughter of Joseph & S Ling Nov 29 1862. 12 yrs 14 days

Solomon Spangler B May 3, 1847 D July 2, 1921

Julian (Spangler) his wife B Apr 13 1852 D Oct 7 1904.

George son of S & J Spangler D July - 1876 yet 4-9-2

Wilson son of S & J Spangler D Apr 10, 1902 8 yrs 2 mo.

Hester Daug. of J & A Hobbs D Dec 20 1871. 6-6-5

Mary J. Daughter of J & A Hobbs D June 15 1865. 8-6-12

Margaret wife of Andrew Whisker D May 16 1866 65-4-28
Andrew Whisker D Feb 5, 1852 in the 53 year of his age
6 graves not inscribed.
(Nov 25 1934. J B Siderock G E Trogel George E. Welbut E C Sawyer

Total 140. graves

SLICK CEMETERY

#1. 5025

SITUATED ON THE I.D. BERKEBILE FARM, SHADE TOWNSHIP, SOMERSET CO., PA. THREE MILES WEST OF FORWARD. THE CEMETERY LIES ON A HILL DIRECTLY NORTH OF THE FARMHOUSE.

- 1 JESSE SLICK, BORN MAR. 5, 1803, DIED DEC. 22, 1823.
- 2 (CHARLOTTE (SLICK) WIFE OF JESSE SLICK, BORN JAN. 26, 1803,
DIED MAR. 26, 1873.
- 3 WILLIAM DULL, MAR. 22, 1832, JAN. 28, 1913, (CIVIL WAR VETERAN)
- 4 EMILY M. DULL, JULY 11, 1837, MAR. 4, 1903.
- 5 (REBECCA (DULL) DAUGHTER OF W. DULL, DIED MAR. 18, 1863.
AGED 15 YRS. 5 MO. 10 DAYS.
- 6 SIDNEY (DULL) SON OF W. DULL, JUNE 16, 1863, JULY 25, 1890.
- 7 JESSE S. DULL JR. MAY 7, 1868, OCT. 22, 1890.
- 8 CHARLES DULL (NO DATE)
- 9 -----DULL (DAUGHTER OF W. DULL. NO DATE)
- 10 ELLEN T. SLICK, 1840 - 1909.
- 11 HENRY SLICK CO. A. 112 ILL. INF. VET. 1861 - 65.
- 12 NELLIE S. SLICK, 1882 - 1889.
- 13 OLD GRAVE, NOT MARKED, ON SLICK PLOT.
- 14 (WM. S. BOYER, DIED MAR. 20, 1891, AGED 88 YRS. 29 DAYS.
CAME TO A BETTER LAND.
- 15 HARRY M. BOYER, OCT. 18, 1897, OCT. 18, 1927.
- 16 (THREE CHILD GRAVES, NOT MARKED. (PROBABLY THOSE OF THE
NEPHEWS AND NIECE OF EDWARD J. BOHR)
- 17 EDWARD J. BOHR, CO. B. 54 PA. INF. KILLED IN ACTION 61-65.
- 18 (THREE ADULT GRAVES, NOT MARKED. (THESE MIGHT BE THOSE OF
THE BOHRICKS)

Sorber Cemetery, Shade Township
Transcribed by Leroy Baldwin (lbwitchdoc@aol.com).

[SD26]

This cemetery is on the Williamson Farm, 1.4 mile east of the Buckstown cemetery. Notes: There may be errors in this information. The cemetery is in very poor condition and most of the stones are illegible. Some of this info is from family records which is unclear and vague.

Last Name	First Name	Date of Birth	Date of Death	Comments	
SORBER	Daniel	Feb 16 1777	Feb 28 1853		76-0-12
SORBER (SIVITS)	Elizabeth	Mar 7 1782	Sep 20 1851	w/o Daniel	69-6-13
SORBER	Adam	Jul 21 1813	Aug 1 1893		80-0-11
SORBER (SPANGLER)	Elizabeth	Jan 20 1831	May 15 1905	2nd w/o Adam	74-3-25
SORBER	Charles W.	?? September 1867	I.s/o Adam and Elizabeth		
SORBER	I s/o L. & D.	? January . 1903	age 17 days	- stone badly worn	

Return to the Cemetery Index
© 2000. Somerset County, PGenWeb.

St. Mary's Russian Orthodox Cemetery, Shade Township [SD27]

Transcribed by Daryl Anne Reed and Hope M. Weigle. Located in Central City.

Surname Given Name Dates Notes	
Adamovich John 1892-1951	59
Adomink Michael T. 15SEP1911-17MAY1992 Anna 13JUL1918-	80-8-2
Babula Sophie D. 1920-1985 John J. 1915-1959	65 44
Barany V. Rev. George S. 1882-1953 Wilhelmina 1883-1961	71 78
Nicholas J. 1918-1960 Olga 1921-1979	42 58
Baysa John D. 1875-1948 Helen 1887-1970	73 83
Nicholas 18DEC1908-10MAR1987 Pfc Soon B, 1505 AAF Bu, WWII John Jr. 19FEB1910-19JAN1988 Pfc 762 Tank Bn US Army, WWII Michael J. 5AUG1913-6AUG1992 Pvt 386 Eng, Army, WWII Peter 8JUN1916-4MAR1987 T/5Svc Btry 136 FA Bn, WWII	78-2-20 77-11-0 79-0-1 70-8-24
Beechan Steve 1912-1975 Catherine 1911-1981	63 70
Berczely John 1913-1969 Sophie 1918-	56
Biszick John Sr. 1886-1968 Eva 1894-1951	82 57
Charles 1919-1977 US Army, WWII	58
Boksha John	
Borchert Francis W. 22NOV1920-15JUN1987 Maj USAF, WWII, Korea	66-6-24
Bovha John 1877-1956	79
Braila Stefan 1875-193[?] Mary 1886-1957	71
Buchko John 1886-1940	54
Burinda Joseph F. Sr. 14JUN1919- Mary B. 30MAY1925- FN Joseph F. Jr. 14APR1947-27FEB1969 LCU 1500 Da Nang, Vietnam	21-10-13
Rodney d-1954 ag-0-3-0	1954?

St. Mary's Russian Orthodox Cemetery, Shade Township **[SD27]**

Campbell Carl 28JUL1919- Evelyn 26JAN1923-24APR1982	59-2-29
Carpa Wasil 11NOV1879-29DEC1971	92-1-18
Chelednik Andrew G. 1915-1975 picture Mary K. 1920-1993	60 73
Chopper Mary 1881-1964	83
Courtock Nick M. 1880-1955 Katherine w/o Nick d-28OCT1935 ag-49-6-28	75 30 Mar 1886
DeGrasse Mary 5APR1910-17NOV1992	82-7-12
Ralph B. 14MAR1905-3SEP1959 Missouri CQM USCG, WWII	54-5-19
Denester John 1894-1946	52
Dneaster Samuel h/o Mary 1881-1943 Mary 1884-1975	62 91
Dooley Charles 1889-1968 Fanny 1892-1986	79 94
Charles 23JUN1910-8FEB1997 WWII Mary 23OCT1915-	86-7-16
Nick 1914-1941 WWII	27
Paul 12JUN1922-15OCT1989 T/3 US Army, WWII Josephine 30AUG1924-5MAY1998	67-4-3 73-8-5
Drevetsky George 1891-1965	74
John 1882-1959	77
Evanchesky Steve 1895-1965	70
Evanick Steven 1885-1946 Anna 1895-1957	61 62
Evonick Helen 1897-1961 Michael 1895-1948	64 53
Falosko Helen Rosko 1881-1952 Charles 1892-1962 20th Co 5th Tr Bn, WWI	71 70
Fatich Steve 1888-1969 Mary 1892-1955	81 63
Frank 1919-1949 Cpl 135 Field Art., WWII, picture	30

St. Mary's Russian Orthodox Cemetery, Shade Township **[SD27]**

Feher Charles stone buried	
Ference Frank Jr. 30MAR1948-21MAR1982	33-11-21
Metro 3SEP1915-18JUN1993 WWII	77-9-15
Mary A. 7NOV1916-	
Katherine 10MAR1895-3MAY1976	81-1-23
Nicholas 10NOV1886-30MAY1962	75-4-20
Fezenko Alfonus 1883-1939	56
Finco John 1920-1989 Pvt Co A US Army, WWII	69
Mary 1916-	
Gerney Frank Sr. 2MAY1884-23NOV1961	77-6-21
Margaret A. 1907-1977	70
Helen 1925-1967	42
Joseph 1909-1984	75
Gress Andrew 1888-1974	86
Paraska 1883-1950	67
Grosholz Anna d-24SEP1917	
Hancharik Evelyn E. (Wells) 1AUG1943-20NOV1972	29-3-19
John 23FEB1913-29SEP1996	83-7-6
Anna 12MAY1916- m - 12AUG1939	
Hawrylak George 1913-1970	57
Mary 1918-1967	49
John 15JUN1880-15SEP1944	64-3-0
Catherine 16JUL1892-22MAY1970	77-10-6
Heinze Nofer 1895-1968	73
Hilshansky Frank 1882-193[?]	
Catherine 1885-1957	72
Michael 7SEP1916-7APR1996	79-7-0
Catherine 9FEB1929-	
Donna J. 7DEC1954-24NOV1979	24-11-17
Michael Jr. 1APR1958-27NOV1979	21-7-26
Hlushko Charles 14JAN1882-2DEC1957	75-10-18
Hodowanes Vasil 1887-1930	43

St. Mary's Russian Orthodox Cemetery, Shade Township **[SD27]**

Hodownes Kathryn 1897-1963	66
Homa Metro 1884-1964 picture	80
Anna 1886-1970 picture	84
Homan Frank 1889-1962	73
Sophie 1894-1987 Ladies Aux. VFW	93
Hook Metro 1884-1954	70
Anna 1888-1964	76
Hosko John 1893-1954	61
Hribik John 5MAR1883-6JUN1954	71-3-1
Hrinko John 1891-1941	50
John Jack 1919-1991	72
Veronica	
Georgia Ann d/o J.J. & V. 1942-1945	3
Kabatsky Sam 30JUL1882-15DEC1956	74-4-15
Eva w/o Sam 23JUL1889-16DEC1960	71-4-23
Kaczmarczyk E. d-1993	
Kaniuk Charles 1886-1969	83
Rose 1888-1955	67
John 3JAN1919-27DEC1994 WWI	75-11-24
Mary 6SEP1916-	
Nick 1912-1978	66
Elizabeth 1918-1983	65
Karpe Anastasia 1886-1928	42
Keir Alex 28MAR1888-28APR1934	46-1-0
John 1915-1920	5
Kephart James 1916-1980	64
Olga 1921-	
Ronald J. Jr. 2MAR1972-31MAY1972	0-2-29
Carolyn 1947-1965	18
Jimmie 1942-1960	18
Kerch Charles 15DEC1919-27SEP1923	3-9-12
Ketchock John Jr. 1884-1969	85
Stella 1893-	

St. Mary's Russian Orthodox Cemetery, Shade Township **[SD27]**

Ketchok Michael 1918-1960 Metro 16NOV1916-6JAN1938	42 21-1-21
Ketchok John Jr. "Bunny" 5JAN1920- WWII Julia Ann 8APR1923-26MAY1993	70-1-18
Kilbourne Jackson 1900-1972 Kathryn w/o Jackson	72
Klonicke Walter M. 1918-1977 Anna 1925-	59
Koctnk Ioann 1872-1950 foreign language, picture Katephna 1872-1963 foreign language, picture	77 91
Kocur Paul 1893-1957 Teckla 1896-1986	64 90
Kolinchak Martin 1890-1985 Ustina 1891-1981	95 90
Koruschak Steve J. 1892-1960	68
Koruschok Fannie 1896-1943	47
Kosnosky Steve J. 1908-1979 Anna 1907-1992	71 85
Kost John 1895-	
Kovach Charles 1881-1946	65
Frank 1872-1946 Pauline 1881-1948	74 67
Koval Charles 22DEC1917- Ann M. 17FEB1917-	
Peter 1887-1972 Mary 1893-1963	85 70
George 14MAR1931-28MAR1931	0-0-14
Ann 1942-1942	0
Kravshak Miron 1893-1930	37
Krupnak Nickolas 1872-1954 picture Mary 1879-1968 picture Katie 13JAN1911-28FEB1920 Baby Girl no dates	82 89 9-1-15

St. Mary's Russian Orthodox Cemetery, Shade Township	[SD27]	
Kundrat Josif 21SEP1886-21OCT1918 foreign language		32-1-0
Kutsmeda Frank 1888-1968		80
Mary 1899-1984		85
Kutsmeda Stella 1929-1998		69
Ronald 1951-1973 CCFD		22
Anna Julia 1885-1948		63
Leipchack Alex 1878-1952		74
Leipchak Pearl 1885-1924		39
Doris G. 14NOV1930-		
Alex 6SEP1914-27NOV1997 WWII, Army		83-2-21
Levchick John 25JAN1921-		
Evelyn 21MAY1923-31MAR1958		34-10-10
Michael 12OCT1914-3NOV1993		79-0-22
Dorothy J. 6APR1924-		
Levchik Charles B. 13APR1913-24JUL1950 PA Pvt 319 Engr Combat BN, WWII		37-3-11
Stephan 10NOV1885-27FEB1965		79-3-17
Mary 16SEP1890-25SEP1975		85-0-9
Andy 20APR1931-20JUN1936		5-2-0
Leveski Peter 1878-1945		67
Mary 1888-1947		59
Helen G. 16JUL1940-8APR1942		1-8-23
Elsie 3DEC1925-13DEC1938		13-0-10
Levonik Irene Semenik 18MAY1892-1OCT1970 picture		78-4-13
Livar John Risko 1869-1957		88
Lockwood James 1875-1963		88
Lucas John J. 14JUN1923-4NOV1976 B-Mate 3/C USN SV6, WWII		53-4-21
Ann 20NOV1926-		
Manges Alvin W. 10JUL1926-22MAY1991 T/5 US Army, WWII		64-10-12
Betty J. 20APR1929-		
Marcinkowski Magdalene 1924-1960		36
Marenzak Sam 1888-1970		82

St. Mary's Russian Orthodox Cemetery, Shade Township	[SD27]	
Martincic Dominec 1888-1963		75
Maruskoneh Mike 1887-1962		75
Helen 1885-1960		75
Mason George L. 1910-1976		66
Mason Anna H. 1921-		
Matey Harry 1889-1965		76
Michael 1895-1961		66
Mekis John S. 1908-1977		69
Catherine 1913-1995		82
Donald M. 3AUG1935-3NOV1984 Sgt. US Marine Corps, Korea		49-3-0
Misko Mike 1886-1955		69
Moslak Alex 25JUL1920-20APR1992 S 1/C US Navy, WWII		31-8-26
Kathryn 5AUG1920-		
Iwan Sr. 1885-1969		84
Takla 1890-1957		67
Pauline 1918-		
John Jr. 1916-1975		59
Nizinski Helen 16DEC1921-29JUL1927		5-7-13
Nowacki Louis M. 1916-1988		72
Helen 1918-		
Nyars Joe 4JUN1889-12FEB1973		83-8-8
Olenick Mike 1877-1970		93
O'Ship John W. 1907-1988		81
Mary 1910-1995		85
Patsy Steve Sr. 1880-1958		78
Pershavich Michael 1914-1984		70
Petronick Anna 1921-1958		37
Frank 1913-1978		65
Mary 1914-1990		76
Nick 23APR1933-10OCT1964 Pvt Btry A, 3rd Armed Div, 54th AFA Bn, WWII		31-5-17
Katie A. 1896-1969		73
Pintjan Louis 1884-1957 picture		73

St. Mary's Russian Orthodox Cemetery, Shade Township	[SD27]	
Theresa 1884-1957 picture		73
Plishka Peter 1884-1958		74
Mary 1893-1953		60
Plumb Ann Muha 1914-1985		71
Polgar Frank 1882-1954		72
Magdaline 1888-		
Popp Stefan 1888-1954		66
Priest Steve 1891-1979 Pvt 157 Depot Bridg, WWI, picture		88
Anna 1888-1971 picture		83
Prosievich Sam 1885-1936		51
Mary 1896-1958		52
Pruss John M. Sal Det QMC, WWI		
Radyk Vasil 1895-1969		74
Nancy 1903-1969		66
Rev. Michael 28MAR1932-24SEP1968 Ord-15FEB1960, Korea		36-5-27
Marlene 1933-		
Rapach Samuel h/o Mary 1882-1957		75
Catherine 16FEB1896-11FEB1933		36-11-26
Rayman Lloyd "Arch" 13FEB1920-14OCT1997 Cpl 634th Tank Batt, WWII		77-8-1
Catherine 20SEP1922-		
Lloyd Martin "Butch" 6AUG1944-1MAY1985		40-8-25
Risko Stephen 1922-1942		20
John 1889-1982		93
Susanna 1892-1972		80
Steve 1886-1961		75
Mary 1891-1958		67
Wilma M. 14JUN1947-17MAR1965		17-9-3
Charles 1911-1984 T/4 US Army, WWII		73
Helen M. 1914-1976		62
Steven George "Bimbo" 7NOV1956-26JUL1985 US Veteran		28-8-19
Rizak Nicholas 24MAY1897-24MAR1978		80-10-0
Katheryn 14APR1907-5JUL1994		87-2-21
Eugene 26MAR1933-2JUN1947		14-2-7

St. Mary's Russian Orthodox Cemetery, Shade Township **[SD27]**

Roman Tony 1913-1947	34
John Jr. 1916-1952 WWII	36
Nellie 1895-1946	51
Michael 8NOV1915-14APR1995 WWII	79-5-6
Roman Ann 16JAN1916-14NOV1996	80-9-29
Romanchock Pelagia 1888-1932	44
Michael 1879-1941	62
Pete W. 20JUN1910-13JUL1956 WWI	46-0-23
Paul 20SEP1913-22OCT1981	68-1-2
Mary 9DEC1921-	
Rosko Charles 1887-1942	55
Stephan 1890-1975	85
Rozwadowski Nastunya (Tunya) 14APR1934-8JAN1995	60-8-25
Russian Alec 1887-1966	79
Magdaline 1888-1967	79
Susan d/o A. & M. 1916-1967	51
John 1891-1964	73
Kathryn 1894-1976	82
Frank 1894-1982	88
Anna 1911-1997	86
Michael 1914-1976 Sgt CUB 5th Engr C Bn, WWII	62
Betty 1926-	
John 1879-1966	87
Nick 2DEC1918-3SEP1980 Sgt US Army, WWII	61-9-1
Donald 13NOV1945-2DEC1990 EN3 US Navy, Vietnam	48-0-19
i/s/o Steve d-4DEC1951	
Russo Anna Ference 14AUG1914-5JAN1986	71-4-22
Ryasko Charles on sheet of metal	
Mary stone buried	
Andrew 1917-1968 picture	51

St. Mary's Russian Orthodox Cemetery, Shade Township	[SD27]	
Catherine 1914-1992 picture		78
Salamanchak Mike 1886-1944		58
Satch Steve 25DEC1894-13JUN1930		35-5-19
Segar Michael 1915-1939 picture		24
Nicholas 1889-1943 picture		54
Segar Anna 1891-1949		58
Selko Martin 10SEP1880-4OCT1936		56-0-24
Fannie 15JAN1890-5APR1970		80-2-21
Semenik Fred Sr. 1NOV1887-16MAR1937 picture		49-4-15
Sesack Frank 22MAY1925- Betty 12MAR1928-		
Frank Sr. 1880-1953		73
Anna 1882-1958		76
Setar Jacob 1884-1964		80
Barbara Keir 1896-1987		91
John 1891-1965		74
Anna 1908-1994		86
Shemelynce Michael 8SEP1928-1MAY1935		6-7-23
Shutack Charles 1896-1975		79
Catherine 1908-1990		82
Simmons Frank 1885-1957		72
Mary 1889-1956		67
Helen d/o F. & M. 15DEC1915-8AUG1997		81-7-24
Frank H. J. 1923-1979 Pfc US Army, WWII		56
Christine d/o F. & M. 21FEB1928-13OCT1991		63-7-22
Simon Pete 1889-1972		83
Ignatz 1893-1973		80
Skibo Peter 1916-1986 Pvt M-95 Coast Arty, WWII		70
Eva 1925-		
Nick 19DEC1919-21DEC1991 T/Sgt. US Army, WWII		72-0-2
Elizabeth		
Alex 30DEC1914-15DEC1982		67-11-15
Mary 1931-1953		22
Katherine 24SEP1923-		
John (Bunny) 11DEC1921-31MAY1978		56-5-20

St. Mary's Russian Orthodox Cemetery, Shade Township	[SD27]	
Charles 1882-1970 picture		88
Anna 1883-1969 picture		86
Slifco John 1873-1946		73
Mary 1879-1952		73
John J. 12JAN1912-24DEC1987		75-11-12
Dorothy A. 25AUG1920-8SEP1985		65/0/14
Slivkanics Trofin 19NOV1870-15JUN1950		79-6-27
Slivkanics Mary L. 8MAY1880-9OCT1960		80-5-1
Slovak Michael 1896-1925		29
Slovich Nicholas M. 1882-1979		67
George 1881-1947		66
Kathryn 30SEP1912-29NOV1991		79-2-9
Helen 1920-1929		9
Mary 1891-1925		34
Smakula Michael 21NOV1889-23AUG1926		36-9-2
Anna 1893-1980		87
John 1918-1950 WWII		32
Peter 1923-1973 Carpenter's Mate 3/C USN, WWII		50
Swank Raymond R. 5DEC1946-		
Flora C. 21APR1948-1APR1990		41-11-11
Swirchack Demetrius 26OCT1908-25NOV1925		17-0-30
Harry 8FEB1879-5FEB1939		59-11-28
John 16JAN1906-24FEB1984		78-1-8
Helen 21MAY1916-		
Dora 1883-1940		57
Swirchak Paul 1881-1950		69
Helen 1895-1945		50
Tabachka Michael E. 1920-		
Tataleba Charles W. 1896-1979 Pvt US Army, WWI		83
Anna M. 1904-1952		48
Tolitsky Talice 1917-1957		40
Julia 1918-1973		58

St. Mary's Russian Orthodox Cemetery, Shade Township	[SD27]	
Robert 1939-1940 inscription		1
Trosky John N. 24JUL1916-2NOV1994		78-3-9
Nancy 9AUG1922-12DEC1986		64-4-3
Turko Harry 1879-1943		64
Fannie 1849-1943		94
Charles A. (Bud) 29DEC1917-23APR1993		75-3-25
Ann 8NOV1919-		
Varvorenis Charles 1883-1937		54
Vidmar Julia 1920-		
Anthony 1911-1964		53
Vince Philip 24FEB1918-		
Ann 12FEB1918-20FEB1985		67-0-8
Wallace Pauline 1885-1930		45
Warchola Mike 22SEP1905-25JAN1992		86-4-3
Anna 2DEC1914-		
Weston Thomas W. 6DEC1937-19MAY1983 Vietnam		45-5-13
H. June 6JUN1941-		
Yankanich Andrew 1880-1948		68
Catherine 1878-1942		64
Yarema Mike 1885-1960		75
Yosenick John 1887-1969		82
Catherine 1887-1978		91
James 1914-1971 WWII		57
Jack 1921- WWII		
Yuhas Treasa 1941-1942 funeral home marker		1
Yurkow Jennie 1919-1930		11
Ziginsky William 1882-1960		78
Zvizlo Harry 1877-1961		84
1918 foreign language [??]		

Transcribed by Daryl Anne Reed and Hope M. Weigle. Located in Central City.

Surname Given Name Dates Notes	
Antol Michael 1874-1953	79
Mary 1877-1949	72
Balya Michael 1871-1938	67
Annie 1878-1964	86
John 1JAN1902-18DEC1980	78-11-17
Michael J. 1898-1965	67
Margaret A. 1903-	
Michael Jr. 1924-1927	3
Daniel G. 29DEC1925-	
Helen L. 1SEP1925-29JAN1991	64-4-28
Otec John 1858-1949	91
Matka Anna 1861-1933	72
Bandzak Anna 1902-1992	90
Michael 1895-1941	46
Michael 1918-1930 picture	12
John 1929-1930	1
Bonus Adolph S. Sr. 18MAY1908-24MAR1978	69-10-6
Julia 16FEB1909-15JAN1991	81-10-20
Devan John Jr. 1923-1983 Cpl 16th Inf Regt WWII	60
Betty 1925-1981	66
John Sr. 1899-1951	52
Anna 1900-1959	59
Daniel 22APR1914-29OCT1993	79-6-7
Josephine V. 30APR1916-	
Pavel 1870-1936	66
Susana 1876-1972	96
Stephan 7OCT1903-1OCT1990	86-11-24
Elizabeth 11FEB1907-3MAR1991	94-0-20
Filyo Betty Sciranko 1924-1965	41
Baby 1946-1946	0
Furcho Michael Sr. 1886-1962	76
Mary 1885-1967	82
Sue 1921-1978	57

St. Peter and Paul Ev. Lutheran Church, Shade Township **[SD28]**

Gumbita Andrew J. 1905-1970	65
Mary 1911-1967	56
Kasnick Michael 1906-1958 military insc. WWII	52
Anna 1909-1987 m-9MAY1927	70
Keller Daniel E. 22APR1927-10JAN1996	68-8-19
Pauline 18MAY1929-	
Krivak John 1882-1940	58
Anna 1885-1956	71
Margetiak Steve 1893-1969	76
Susan 1890-1964	68
Steven Jr. 1920-1939	19
Katerina 9APR1921 foreign language	
Muzia John 16JAN1924-	
Ann 4MAR1915-25AUG1984	69-5-21
Nosel Stephen E. 15AUG1917-26JAN1987	69-5-11
Florence M. 24MAY1921-	
Daniel 21JAN1928-19JAN1987 WWII	60-11-29
Janet 4AUG1930-	
John 1882-1965	83
Mary 1887-1951	64
Michael 1913-1959	46
Paulson Walter 11APR1906-7OCT1993	87-5-26
Catherine 7SEP1905-	
Plovish Mary Louise 1929-1998	69
Remak Mike stone mostly buried	
Samuels George 1879-1961	82
Appolonia 1886-1960	74
Sciranko Helen 28AUG1921-13JUN1985	63-9-16
Andrew 30JUL1914-24JUL1987	72-11-24
Elizabeth 20SEP1918-	
John 1917-1947 Cpl 28th Hq Det 1st Army WWII	30
George W. 1883-1924	41
Mary 1892-1939	47
Steve 1922-1927	5
Anna 1836-1936	100

St. Peter and Paul Ev. Lutheran Church, Shade Township **[SD28]**

Socha Jan M.L. 12FEB1914-6FEB1935 picture/foreign lang.	20-11-25
Socha Stefan 1OCT1932-25OCT1932 foreign language	0-0-24
Soho John 1883-1964	81
Anna 1888-1956	68
Stefanik Mike 1911-1970	59
Anne 1913-1983	70
Stipak Elizabeth 1904-1934	30
Lillian d/o Elizabeth 1929-1932	3
Stofan Andrew 1871-1939	68
Elizabeth 1884-1940	56
Strenski Charles W. 13AUG1922-23DEC1994 AB USCG WWII	72-4-10
Elizabeth 21OCT1919-	
PFC William C. 12SEP1948-24NOV1968 Co B 51st Maint Bn Died in Germany	20-1-12
Tarapchak Jan 1907-1942 picture	35
David Jan 1940-1957 picture	17
Toth Carol Ann 11AUG1945- d/o W. & C. Paulson	
Arthur A. 1926-1982 F 1/C US Navy WWII	56
Julia A. 1922-	
Volke Franklin V. 8JAN1912- m-3SEP1935	
Marie Nosel 26FEB1911-2JAN1993	81-10-7
Wissinger Mary J. OCT1906-SEP1983	76-11-0
Jewell G. APR1920-APR1991	70-0-0

Transcribed by Leroy V. Baldwin, Daryl A. Reed, Sandra (Statler) Carey and Hope M. Weigle in July of 1999. This cemetery is located about 1.5 miles NE of Reels Corners. From Reels Corners take SR160 north to the first paved road. To the right and follow it to the junction of Bunker Hill Road. Turn right approx. 40ft. and there will be a sign pointing to the cemetery which is approx. 150 ft. down the lane.

Surname Given Name Dates Notes	
Coleman Sophia 1849-1934	85
Lambert W. s/o D.L. & S. d-22FEB1898 ag-17-10-1	21 Apr 1880
Graef Eleanora G. d/o C.W. & J.C. d-4JAN1874 ag-0-4-22	13 Aug 1873
Grove Clyde M. d-13JAN1891 ag-15 days	29 Dec 1890
Hammand William s/o S. & M. d-26SEP1843 ag-4-4-2	24 May 1839
Hopple Samuel d-7JUL1830 ag-20-10-1 Of Cincinnati, OH inscription	6 Sep 1809
Lambert Peter d-29NOV1809 ag-0-11-0	29 Dec 1808
George d-15NOV1837 ag-67-7-11	4 Apr 1770
Elisabeth c/o George d-25JAN1829 ag-59 inscription	1770
Elisabeth d/o G. d-2MAY1841 ag-34-6-2	30 Oct 1806
Samuel d-27APR1815 ag-3-11-25	2 May 1811
Jacob, Sr. d-14FEB1836 ag-80-1-20 Rev. War	25 Dec 1755
Margaret(Margretta)w/oJacob d.6Feb.1815,age 79-6-27 Jacob M.Sr.d.in York-1788	10 Jul 1735
M,Sr.& mother of Jacob,George rg&John, the 3 brothers who came to Shade in 1789	
Jacob d-11FEB1849 ag-55-2-22	20 Nov 1793
Margaret w/o Jacob d-8JUL1841 ag-45-8-24 inscription	14 Oct 1795
Eleanora d/o J. & M. d-15JAN1836 ag-2-1-2	13 Dec 1833
Manges Jonathan s/o G.D. & E. d-31MAY1874 ag-0-5-9	22 Dec 1873
Hester S. d/o G.D. & E. d-11DEC1884 ag-8-8-16	25 Mar 1816
Rhoads John d-15MAY1895 ag-74-8-14	1 Sep 1820
Mary w/o John d-24FEB1899 ag-75-8-11	13 Jun 1823
John J. d-5JUN1871 ag-29-9-7 Civil War/ inscription	29 Aug 1841
Robertz Catharin d/o J. & E. d-14JAN1836 ag-1-0-29	16 Dec 1834
Ross Joseph M. s/o J. & M. [b.] 21FEB1836	
Jane d/o J. & M. d-14DEC1862 ag-19-2-21	23 Sep 1843
Mary A. d/o J. & M. d-29JAN1863 ag-22-1-16	13 dec 1840
Shetter David d-14OCT1841 ag-60-6-0	14 Apr 1781
Sarah w/o David d-2MAR1852 ag-69-10-26	5 Apr 1782
Sorber Jonathan d-23JAN1839 ag-30-9-23 inscription	31 Mar 1808
Charles s/o C. & A. d-2JUN1880 ag-14days	19 May 1880

Statler Cemetery, Shade Township

[SD29]

Ida J. d/o C. & A. d-16JAN1889 ag-22-7-13	3 Jun 1866
Sorber John J. s/o C. & A. d-1AUG1889 ag-18-4-27 inscription	5 Mar 1871
Statler Caroline Ann Eliza 27JAN1820-23SEP1837 ag-17-8-0 inscription	17-7-27
Rudolph Walter 18JUL1832-13JAN1837 ag-4-6-0 inscription	4-5-26
Statler Andrew d-27JUL1881 ag-65-4-17 inscription	10 Mar 1816
Sophia w/o Andrew d-8APR1859 ag-34-11-2	6 May 1824
Caroline d/o A. & S. d-23FEB1849 ag-0-1-9	14 Jan 1849
Lovinda d/o A. & S. d-11MAR1859 ag-25 days	14 Feb 1859
Jonathan s/o A. & S. d-13MAR1865 ag-20-10-5 Died whilst a member of Bat. K, PA Art'y. at Fort Athen Allen, VA	8 May 1844
Andrew s/o A. & S. d-24AUG1871 ag-0-0-16	7 Aug 1871
Samuel d-9MAR1889 ag-71-6-11	26 Aug 1817
Eliza M. w/o Samuel d-25APR1886 ag-61-9-22	3 Jul 1824
Henry s/o S. & E. d-4JAN1865 ag-15-8-23	12 Apr 1849
Elenor c/o Samuel d-21AUG1850 ag-27-2-5	16 Jun 1823
William s/o S. & E. d-9APR1848 ag-0-7-3	6 Sep 1847
Catherine d/o S. & M. 29FEB1860-24APR1860	0-1-26
John d-12JUN1845 ag-42-3-7	5 Mar 1803
Elenor c/o John d-1JAN1844 ag-31-3-29 inscription	3 Sep 1812
Hester 23AUG1839-12SEP1839 ag-0-0-19	0-0-20
Cornelius Gas'r 27OCT1844-10MAY1845 ag-0-6-13	[OK]
Samuel s/o Jasper 15JAN1776-17MAY1860 inscription	84-4-2
Magdalene w/o Samuel d-12JAN1818 ag-21	1797
Johnnie B. s/o S. & M. d-14JAN1867 ag-3-5-16	29 Jul 1863
Daniel d-16DEC1877 ag-76-5 28 inscription	18 Jun 1801
Sarah d-19AUG1896 ag-79-9-21 inscription	29 Oct 1816
Margaret d/o D. & S. d-8JUL1849 ag-3-8-22	16 Oct 1845
Caroline d/o D. & S. d-1AUG1849 ag-2-8-22	10 Nov 1846
Charles A. d-24MAY1887 ag-34-10-6	18 Jul 1852
Elizabeth 1857-1938	81
(Stetler) Jones Catharine d/o S. & M. d-8MAY1838 ag-34-11-14	24 May 1803
Stetler Catharine w/o Emanuel d-11APR1836 ag-55	1781
Catharine w/o Danniel d-9MAR1838 ag-34-3-9	28 Nov 1803
Levy s/o D. & C. d-1826 ag-0-3-0	1826?
Inf. s/o D. & C. 1834 2 stones side by side	
Johnithen s/o D. & C. d-17JAN1836 ag 0-6-9[?] [Jonathan]	8 May 1835?
d/o D. & C. d-4MAR1836 ag-7 days	26 Feb 1826
Mary d/o D. & C. d-16FEB1838 ag-4-2-2	14 Dec 1833

Stotler John Sr. d-20JUN1844 ag-72 inscription	1772
Stotler Molly w/o John d-13MAR1814 ag-36-7-7	6 Aug 1777
Samuel s/o J. & M. d-9SEP1823 ag-11-2-9 inscription	30 Jun 1812
Jeremiah s/o Sammuel d-26AUG1822 ag-4-1-4	22 Jul 1818
Casper Sr. 18AUG1743-12APR1798 Rev. War	54-7-25
Rebecca w/o Casper d-20FEB1826 ag-90 inscription	1736
Wagner John d-8JAN1857 ag-54-9-8 inscription	31 Mar 1802
Elenor c/o John d-27MAY1848 ag-38-6-11	16 Nov 1804
Samuel s/o J. & E. d-13JUL1836 ag-6-3-16	27 Mar 1830
Joseph s/o J. & E. d-2AUG1836 ag-0-8-1	1 Dec 1835
Elizabeth d-3MAR1818 ag-1-5-20	11 Sep 1816

STATLER CEMETERY - located on the farm of Guy Lambert, about three miles north east of Keel's Corner, Shade Township Somerset County, Penna.

The cemetery lies directly below the farmhouse on a slight rise of ground above the stream.

1. In memory of
Mary A.
Dau. of J. & M. Ross
Died Jan. 29, 1863
Aged 22 years 1 mo. 13 dys.
2. MELANORA G.
Dau. of G.W. & J.V. Grove
Died Jan. 4, 1874
Aged 4 m. 22 d.
3. CLYDE H. GROVE
Died Jan. 13, 1890
Aged 15 d.
"We loved him"
4. JOHN J.
Son of G. & A. Sorber
Died Aug. 1, 1889
Aged 8 yrs. 4 mos. 27 dys.
5. IDA J.
Dau. of G. & A. Sorber
Died Jan. 16, 1869
22 y. 7 m. 13d
6. CHARLES
Son of G. & A. Sorber
Died June 21, 1880
Aged 14 dys.
7. HENRY
Son of Samuel and Ellen Statler
Died Jan. 4, 1865
Aged 15 y 8m 22d
8. JOHNNIE B.
Son of Samuel and Margaret Statler
Died Jan. 14, 1868
Aged 3 y 5m 10d
9. ELIZA M.
Wife of S. Statler
Died Dec. 25, 1886
Aged 61 yrs. 9 mo. 22 dys.
10. SAMUEL STATLER
Died Mar. 9, 1879
Aged 74 yrs. 3 mos. 11 dys.

"I waited for the Lord my God, and patiently did bear
At length to see his will incline, my voice and cry to

STATLER CEMETERY

- 11. ELEANOR
Consort of Samuel Statler
Died Aug. 21, 1850
Aged 27 y 2m 5 d
- 12. CATHERINE
Da. of Sam'l and Margaret Statler
Born Feb. 29, 1830
Died Apr. 24, 1860
- 13. WILLIAM
Son of S. & E. Statler
Died April 9, 1848
Aged 6 months 3 days.
- 14. LOUISA
Da. of S. & A. Statler
Feb. 13, 1846
1 mo. 27 days.
- 15. In memory of
JOSEPH M
Son of J. & M. Ross
Born Feb. 21, 1836
And died
- 16. LOUIDA
Da. of Andrew and Sophia Statler
Died Mar. 14, 1833
Aged 25 days.
- 17. ANDREW
Son of S. & E. Statler
Died Aug. 24, 1871
Aged 16 days
- 18. In memory of
JANE
Da. of J. & M. Ross
Died Dec. 14, 1832
Aged 19 yrs. 2 mos 21 days
- 19. In memory of
ELEANOR
Consort of John Statler
Died January 1st A.D. 1844
Aged 31 y 3 m 29d
"Remember, man, as you pass by
As you are now, so once was I
And as I am now so must you be
Prep'are for death as fellow men"
- 20. JOHN STATLER
Died June 18th 1848
Aged 45 years 3 months 7 days
- 21. WILLIAM
S. of S.S. & M. Hammond
Died Sept. 23, 1849
AGED 44Y 4M 2D

STATLER CEMETERY

22. JOHN L.
 Son of J.J. & M.A. Wagner
 Died Oct. 25, 1881
 Aged 2 y 10 m.
 "Of such is the kingdom of heaven"

23. JACOB LAMBERT
 Died February 11th 1849
 Aged 55 years 2 mos 22 days

24. CHARLES A. STATLER
 Died May 24, 1887
 37y 18m 19d

1841
 1887
 46
 6

25. In memory of
 DAVID SHETTER
 Died Oct. 14 A.D. 1841
 Aged 60y & 3 m

26. SARAH
 Consort of David Shetter
 Died March 2nd 1852
 Aged 69 years 10 months 26 days

27. In memory of
 MARGARET
 Consort of Jacob Lambert of g.l.
 Died July 8th A.D. 1841
 Aged 45 yrs 8 m 24 d
 "Look down in pity, Lord, and see the mighty woes
 that burden me.
 Down to the dust, my life is bro't like one long
 buried and forgot"

28. TOMY WAGNER
 Died January 8th 1857
 Aged 54 years 9 mo 3 8 days
 "Blessed are the dead that die in the Lord"

29. Elenor
 Consort of John Wagner
 Died May 27th 1848
 Aged 24 years 6 mo 11 days

30. CAROLINE
 Daughter of Andrew & Sophia Statler
 Died Feb. 29, 1842
 Aged 1 mo & 3 days.

31. Sacred in memory of
 GEORGE LAMBERT
 dec. Nov. 15th A.D. 1837
 Aged 67y 7m 11d

STATLER CEMETERY

32. Memory of
ELIZABETH
Consort of George Lambert
Who departed this life
January 25th 1839
Aged 59 years
"Now since it is God's holy will
In sweet submission all as one
We'll say our Father's will be done"
33. Sacred in memory of
ELEANOR
Daughter of Jacob & Margretta Lambert
Dc. Jan. 15th A.D. 1836
Aged 2 y 1m 2d
34. ...
Daughter of D. & E. Stetler
Died July 2th 1849
Aged 3 years 8 months 22 days
35. In memory of
CATHERINE
Consort of Danniell Stetler
Died March 9th 1838
Aged 34 years 3 months 9 days
36. In memory of the daughter of
D. & C. Stetler
Dec. March 15th A.D. 1836
Aged 7 years
37. CAROLINE
Daughter of D. & S. Stetler
Died August 1st 1849
Aged 2 years 8 months 22 days
38. ...
DANNIEL STETLER
Died Dec. 15, 1877
Aged 75 yrs 5 mo. 28 dya
"Why should we weep for those who die
Those loved ones who weep no more
Jesus who called them to stay
Gladly have they gone before"
39. ...
ELIZABETH
Wife of D. Stetler
Died Aug. 19th 1836
Aged 72 yrs 9 mo 21 days
"I bid adieu my children all
From you a mother Christ hath call"
40. In memory
Daughter of D. & C. Stetler
Died Febr. 11 . . . 1838
Age 4 y 2m 2d

STATLER CEMETERY

41. JOHNNY W.
Son of D.L. & S. Coleman
Died Feb. 22, 1898
Aged 17y 10m 1d
42. ELIZABETH WAGNER
Died March 3, 1848
Aged 1 yr 5 m 20 days
43. In memory of
SAMUEL
Son of John and Ellen Wagner
Died July 13, 1836
Aged 17y 3 m 13 d
44. In memory of
JOSEPH
Son of John and Ellen Wagner
Died Aug. 2, 1836
Aged 8 y 1 m
45. SOPHIA
Wife of Andrew Statler
Died April 8, 1859
Aged 34 yrs. 11 ms. 2 ds.
46. ANDREW STATLER
July 27, 1821
Aged 65 ys 4 ms 17 ds
"Our father in God's own morn his soul will rise
Once more a star in Paradise"
47. JONATHON
Son of Andrew & Sophia Statler
died whilst a member of
Bat. K. Pa. Arty. at Fort Ethan Allen Va.
Mar. 13, 1865
Aged 20 ys 10 ms 5 ds. (Civil War Vet)
"He died far from his home and from his native place
He died in service of his country and his God.
He now sleeps in death and cares for the toils
of earth no more.
48. Sacred in Memory of
JONATHON SORBER
Died Janu. 23, A.D. 1839
Aged 30y 9m 23d
"HIS LANGUISHING HEAD IS AT REST, ITS THINKING
& AGONY IS O'ER; HIS QUIET IMMOBILIT BREAST IS
HEAV'D BY AFFLICTION NO MORE"
49. In memory of
CATHERINE JONES
Da. of S. & M. Statler
died May 8 A.D. 1836
aged 34 y 11m 13d

STATLER CEMETERY

50. In memory of
 JEREMIAH STATLER
 Son of Sammuell Statler
 Who departed this life
 Aug. 25, 1832
 age 4 years 1 month 4 dys

51. SAMUEL
 Son of Joseph Statler
 Born Jan. 15, 1775
 Died May 12, 1860
 "At last from us his spirit has fled
 -----(entirely obliterated)

52. FRED LEVE
 Consort of Samuel Statler
 Died Jan. 17, 1840
 Age 74 years

53. In memory of
 JONATHAN
 Son of D. & C. Stetler
 *em: 17 A.D. 1835
 Age 6m & c d

54. In memory of
 LEVY
 Son of D. & C. Stetler
 Died A.D. 1825
 Age 3 m

55. In Memory of
 IRVING
 son of D. & C. Stetler
 Died 1854

56. In Memory of
 IRVING
 Son of D. & C. Stetler
 Died 1854

57. Sacred in Memory of
 CATHARINE
 Daup'r of Jos. Eliz. Roberts
 Dep't this life *on'y 14 1836
 age 17 296

58. In Memory of
 MGT (MARGARET)
 Wife of Jacob Lambert Sen'r
 She departed this life the
 3rd Feb. in the morn'g day of
 our Lord 1818
 Aged 79 years six months 27 days

1815-
 70-6
 17 3 5-5

59. Sacred in Memory of
 JACOB LAMBERT
 Dep't this life

STATLER CEMETERY

1836-2-24
80-2-24
1756.1

59. (con't) 24th Feb 1836
Aged 80 y 1m 20 d 1836

60. In Memory of
MOLLY
Wife of Jno. Statler
Departed this life
March third in the year of our Lord 1814
Aged 36 years 7 months 7 days

61. In Memory
JOHN STATLER Sr.
departed this life Jan. 20 1874
in the 72nd yr of his age
Blessed are the pure in heart for they shall see God

62. In Memory of
RUDOLPH WALTER STATLER
who was born July 18th 1832
and departed this life
Jan 13 1837
aged 4 yrs 6 ms. [4-5-26]

"The light of heaven, the dew of grace
Now beautify thy smiling face
The never withering flower of love
Blown all around thy home above
A lamb of Christ thy pains are o'er
And thou art blest on Canaan's shore"

63. In Memory of
SAMUEL STATLER
Son of John and Molly Statler
Who departed this life
Sept. 9, 1823
Aged 11 yrs. 2 ms 9 da

"The sweet remembrance of the just
Shall flourish whilst the sleep in dust"

64. In Memory of
CAROLINE ANN ELIZA STATLER
who was born Jan. 27, 1820 and
departed this life Sept 23 1837
aged 17 yrs 8 ms [17-7-17]

"No more on earth shall toil and pain
Distress thy spotless soul
Earth has found eternal gain
Where streams of pleasure roll"

No storm of life that ever blows
Shall break the holy rest
Unmoved thy spirit shall repose
Upon the savior's breast"

STATLER CEMETERY

65.

Here Lyes the Body of
CASPER STATLER SEN'R
born the 18th of August A.D. 1743
and departed this life April 12th
in yr. of our Lord 1798

66.

In Memory of
REBECCA STATLER
Wife of Casper Statler
who departed this life
Feb 20 A.D. 1826
age 90 yrs

"Joy do we mourn departed friends
Or shake at death's alarms
It is but the voice that Jesus sends
To call us to his Arms"

67.

Two adult graves, not marked.

68.

In Memory of
NESTER STATLER
Born Aug. 23, 1839
Died Sept. 12, 1839
Aged 17 days

69.

In Memory of
CORNELIUS GAS'R STATLER
Born Oct. 27, 1844
Died May 10, 1845
Age 6m & 13d [ok]

70.

In Memory of
CATHERINE
Consort of Emanuel Statler
Died Apr. 14, 1836
Age 55 yrs.

71.

In Memory of
SAMUEL LAMBERT
Who departed this life
April 27, 1815
Age 3y 11m 25 ds

72.

In Memory of
PETER LAMBERT
Who departed this life
Nov. 29, 1809
Age 14 ms

73.

In Memory of
ELIZABETH LAMBERT
died May 4 A.D. 1818
aged 4 yrs 6 m 2 ds

74.

Two adult graves, not marked.

75.

Four graves, not marked. (In a pit very old)

STATLER CEMETERY

76. In Memory of
SAMUEL HOPPLE
OF Cincinnati, Ohio
who departed this life
July 7, 1830
aged 20 yrs 10 ms 1 d
"Away from home and from his native shore
he sleeps in death, cares for the world no more"
77. One grave, not marked.
78. CHARLOTTE
dau. of C. & H. Pugh
died Apr. 4, 1849
age 2 yrs 10 ms 10 ds
79. HESQER
dan. of C.D. & E. Manges
Died Dec. 11, 1884
Aged 8 yrs 8 m 15 ds
80. JONATHON
son of C.D. & E. Manges
Died May 31, 1874
Age 5 ms 9 ds
81. JOHN J. RHOADS
Died June 5, 1874
Age 29 yrs 9 ms 7 ds (Civil War Veteran)
"Dearest brother, thou hast left us
Here thy loss we deeply feel
But 'tis God that hast bro't us
He can all our sorrows heal"
82. JOHN RHOADS
Died May 15, 1895
Age 74 yrs 2 ms 14 ds
83. MARY
Wife of John Rhoads
Died Feb. 24, 1899 AGE 75 yrs 3 ms 11 ds.

Stotler Farm Cemetery, Shade Township

[SD30]

Transcribed by Leroy Baldwin. This cemetery is located at West End in Bedford County just off Route 31 very close to the Somerset County line. Notes: These names were taken from older records and may contain errors.

NAMES BIRTH - DEATH NOTES

Casper Stotler, Jr. d. Apr. 25, 1833; age 66yr 6days s/o Casper, Sr. and Rebecca Stotler	19 Apr 1767
George Stotler b. 1799 d. 6-22-1836 s/o Casper, Jr. & Mary (Lambert) Stotler	37
Mary Stotler d. Jan. 15, 1861 w/o Casper Jr.	
Mary Louise Stotler d. Apr. 22, 1833; age 3 yrs. d/o George & Mary Stotler	1830
John Stotler b. Feb. 24, 1801 d. Feb. 11, 1826 s/o Casper, Jr. & Mary (Lambert) Stotler	24-11-18
William Hoon d. July 20, 1854; age 24yrs. .	1830
Philip Hoon b. 1827 d. 1830; age 2 yrs. s/o Philip & Catherine Hoon	[OK]
Catherine (Stotler) Hoon d. Mar. 18, 1868; age 20 yrs. w/o Philip Hoon	1848
Rhudy Stotler d. Feb. 23, 1826 .	
Moses Lambert d. Sept. 5, 1819; age 40 yrs. .	1779
John Lafferty d. June 12, 1855; age 66yr 1mo 13 days .	30 Apr 1789
Catharine Lafferty d. Dec. 7, 1877; age 89 yrs. w/o John Lafferty	1788
William Lafferty d. Oct. 21, 1869; age 5yrs. .	1864
Rebecca Lafferty d. Aug. 3, 1831; age 70yrs. .	1761
William Lafferty d. Mar. 11, 1825; age 62yrs. .	1763
Roseann Lafferty d. Oct. 20, 1825 d/o John & Catharine Lafferty	
Elizabeth Lafferty d. Dec. 3, 1851; age 58yrs. .	1793
Isabella Fraser d. Nov. 23, 1833; age 29yr 8mo 16da w/o Montgomery Fraser	7 Mar 1804
Rebecca Fraser d. Nov. 27, 1822; age 62yr 10mo 11da consort of William Fraser	16 Jan 1760
Adam Mahanay d. July 22, 1855; age 2yr 8mo 2da s/o W. & R. Mahanay	20 Nov 1852
Ann Galligher d. Sept. 12, 1812; age 6yrs. d/o James & C. Galligher	1806
Issac Filson d. Sept. 24, 1879; age 85yr 1mo 17da .	7 Aug 1794
Sarah Filson d. May 9, 1832; age 80yr 8mo 24da w/o Issac	15 Aug 1757
Adam Jacob Geller d. June 9, 1851; age 16days s/o G. & M. Geller	24 May 1851
Mary Geller d. May 24, 1851; age 70yr 5mo 5da consort of George Geller	19 Dec 1780

STUMP CEMETERY

[SD31]

THIS CEMETERY IS LOCATED APPROXIMATELY 500 FT. WEST OF THE FAIRVIEW ONE ROOM SCHOOL WHICH IS NOW THE LEO McCLEMONS RESIDENCE. IT IS ACCESSIBLE BY A STRIP MINE ROAD & IS IN A CLUMP OF TREES ABOUT 50 FEET SOUTH OF THIS ROAD. IT CONTAINS A 12" X 24" BRONZE PLAQUE WITH A LIST OF NAMES.

SURNAME GIVEN NAME BIRTH/DEATH COMMENTS

STUMP JOHN	1759 TO 1833	REV. WAR VET.	74
DOROTHEA	1761 TO 1833	W/o JOHN, SR.	72
JOHN, Jr.	1790 TO 1855		65
PRISCILLA(SPECHT)	1794 TO 1883	W/o JOHN, Jr.	89
GEORGE	No Dates	S/o John, Sr.	
JACOB	No Dates	S/o John, Sr.	
MARGARET	No Dates	No other info	
DOLLY, d/o J.& D.	No Dates	W/o Jacob Helman	
MARTHA,d/o J & D	No Dates	W/o George Cring	
CATHERINE, d/o J. & D.	No Dates	W/o Henry Shunk	
CHRISTINA, d/o J. & D.	1799 to 1850	W/o John Henry Manges	51
DAVID	1825 to 1892	S/o John & Priscilla	67
JOSIAH	1829 to 1902	S/o John & Priscilla	73

THERE ARE 8 OR 9 GRAVES BUT ONLY TWO ARE INSCRIBED. IT IS UNCLEAR WHETHER OR NOT ALL OF THESE PERSONS ARE BURIED HERE ALTHOUGH THEIR NAMES ARE ON THE BRONZE PLAQUE. THEREFORE THERE MAY BE ERRORS IN THE ABOVE

INFORMATION. RECORDED IN 1999 BY DARYL REED & LEROY BALDWIN

STUMP CEMETERY

SD 31

Situated near the Fairview School house in Shade Twp. Somerset County, Pa. about 500 feet west of the school house near a mine opening, in the woods below an old road.

1 D. S. 1833, aged 79 years

2 J. S. 1833, aged 74 years (John Stump)

4 Adult graves not inscribed

Nov. 25, 1934 - J. B. Schrock, G.E. Fogel
Geo. Walbert, E.C. Saylor

Stump Cemetery SD 31

Situated near the Fairview school house in Shade Twp. Somerset Co Pa. about 500ft west of the school house near a mine opening, in the woods below an old road.

D. S. 1833, aged 79 years.

D. S. 1833 aged 74 years (John Stump).

4 adult graves not inscribed.

Nov 25 1934

J. B. Schrock G. E. Fogel Geo. Walbert E. C. Saylor

Wolford Cemetery, Shade Township

[SD32]

Transcribed by Daryl Anne Reed and Leroy Baldwin. This burial plot is located in the village of Baker Whitley and contains only one grave. It is surrounded by a pipe and wire fence.

Surname Given Name Dates Notes

Wolford Michael d-1826 Pvt. Griffith's Co. MD Regt. Rev. War
